The Weather
Tonight, rain, cool
Tuesday, rain, cool
Detailed report on last page

The Kingston Daily Freeman

First in News
Local, National, Foreign
Ulster County's Leading Advertising Medium

VOL. LXVI.—No. 289. CITY OF KINGSTON, N. Y., MONDAY EVENING, SEPTEMBER 27, 1937. PRICE FOUR CENTS.

Wolven Dies in Auto Crash; Buel Injured, Faces Serious Charge

Catskill Man Found Dead After Car in Which He was Riding Hits Truck on the Saugerties Road.

LEFT SCENE

Buel, Alleged Driver, Left Scene of Accident, Found, Taken to Hospital.

George Wolven, of 390 Main street, Catskill, was the 27th victim of motor car accidents in the county this year, his death preceding that of Boyd Green near Highland by a matter of a few moments. The Green death brought the total up to 28 and was the second death from motor car accidents in the county Sunday.

It was about 11:30 o'clock Sunday night when the Ford car operated by Leonard Buel of Prattsville and occupied by Wolven struck the rear end of a truck about half way between Schoentag's Hotel and "Bill's Place" on the Saugerties road and not far from the village of Saugerties. Buel was brought to the Kingston Hospital suffering from an apparent fractured skull. After an investigation by Sergeant James Cunningham and Trooper Keefe, the sergeant ordered a guard placed over Buel and it is probable that he will be arrested on a charge of criminal negligence as soon as his condition warrants.

Walked Off.

Buel left the scene of the accident after the crash and was picked up some distance away by a motorist who had been asked to make a search for the missing driver of the death car. Sergeant Cunningham said that after the crash Buel left the scene and started along the highway toward Mt. Marion but was later picked up and brought back to the scene. After being treated by Dr. Lester Sonking of Saugerties Buel was brought to the hospital.

The car in which Wolven and Buel were riding was traveling toward Saugerties at the time of the crash. According to the investigation of the officers the truck, owned by Gratale Brothers of Hoboken, N. J., and driven by Dominic Del Boccia, 531 Madison street, Hoboken, was proceeding with all of the required lights burning when the Ford crashed into the rear end. With the driver of the truck was Frank Chiricella, 414 Tenth street, Carlstadt, N. J.

The Ford car crashed into the rear of the truck with such force that the body of the Ford was entirely demolished and swept backward over the rear end of the car. The Ford traveled about 30 feet after crashing into the truck.

Two Witness Crash

Two motorists who witnessed the accident went to the home of Sergeant Cunningham in Saugerties and notified him of the crash. This was at 12:05. When the troopers arrived at the scene they found Wolven dead. A fractured skull was the cause. The body was taken in charge by Coroner Norvin Lasher of Saugerties who had been summoned to the scene. An autopsy was to be performed today by Drs. J. S. Taylor and Lester Sonking.

When Sergeant Cunningham and Trooper Keefe arrived at the scene they did not know a second man had been in the car. Wolven was the only person on the scene but later a driver's license was found in the wrecked car and when the troopers found the description on the license did not tally with Wolven they immediately sought a second occupant of the car on the theory that the driver's license belonged to the party who had been operating the Ford. George Carr told the Troopers that a second man who had been in the Ford had left the crash and was last seen walking down the road.

Buel Overtaken

Continuing their investigation at the scene of the crash, Sergeant Cunningham and Trooper Keefe were unable to leave in search of the missing man but a motorist at the scene consented to look for the man who had walked off after the crash. A short time later the man was overtaken on the road toward Mt. Marion and was brought back to the scene where he was treated for his injuries and then taken to the hospital.

Sergeant Cunningham requested that a guard be placed over Buel and Sheriff Molyneaux detailed a deputy to stand guard.

Coroner Lasher who also made an investigation of the accident, stated that in all probability a charge of criminal negligence would be placed against Buel.

Catskill police were notified and requested to get in touch with Wolven's family.

Real Estate Convention

Niagara Falls, N. Y., Sept. 27 (AP).—Leaders of the New York State Real Estate Association drafted plans today for an annual three-day convention here starting Thursday.

Crane Found Dead On Kaley Farm, Is Victim of Accident

Martin Crane, 57, apple picker on the farm of William Kaley of Lattintown met death some time early this morning in a most unusual manner. About 7 o'clock this morning the body was discovered with the head very badly crushed under an old Model T Ford motor which had been lying on a pile of stones just outside the shack where Crane lived on the farm.

Sergeant E. J. Hulse of Highland with Troopers Mahoney and Metzer were summoned to the scene to conduct an investigation. With Coroner Leston DuBois of New Paltz it was found that Crane had been to Marlborough on Sunday where he had become intoxicated. He apparently left the village some time in the evening to go to his shack but apparently was too much under the influance of liquor to make the shack. He apparently lay down outside his home and slept until probably early this morning when he awoke.

From the investigation of the Troopers he apparently was still somewhat befuddled and tried to gain his feet by grasping the old motor which lay near his head. The motor became unbalanced and toppled over on his head. Evidence could be seen where Crane had apparently attempted to get the motor off his head but without success.

When found he was dead, his head badly crushed and the motor still lying on his body.

An investigation made disclosed that Crane has a sister, Rose Reid, who lives at 1986 Commonwealth avenue, Brighton, Mass. Efforts to get in touch with her were taken and the body was held pending further orders.

REPORTS CONTACT TODAY WITH BRITISH ENDEAVOUR I

London, Sept. 27 (AP) — The master of the British steamer Cheyenne radioed the London office of the Associated Press today that he was in contact with the Endeavour I, long-missing America's Cup yacht, at noon British summer time (6 a. m., E.S.T.).

Captain Alcock, the Cheyenne's master, reported his contact with Endeavour I through the radio of the yacht Valantia, from which the one-time cup challenger broke her tow off Nantucket two weeks ago.

His message from off the Irish coats near the regular steamer lanes said:

"Noon B. S. T. spoke Endeavour I, captain heard all well in latitude 49.9 north, longitude 15.36 west, steering 120 degrees, wind N.E. Signed Alcock master."

The Cheyenne is an Anglo-American Oil Company tanker enroute to Manchester from a Mexican Gulf oil port. It was the second time in the past week that the Endeavour had been reported found. The first report from the Azores far to the south, proved erroneous.

Alcatraz Strike

San Francisco, Sept. 27 (AP)—A hundred rebellious Alcatraz Island convicts started the second week of a sit-down strike today as Warden James A. Johnston remained abed, recovering from a beating administered Friday in Burton Phillips, 25, kidnaper serving a life term. The strikers remained locked in their cells. Prison authorities were non-committal on specific reasons for the strike, but the convicts are known to desire more privileges and paroles. Deputy Warden E. J. Miller is conducting an investigation.

G. T. Emmett Dies

Vienna, Sept. 27 (AP)—The body of Grenville T. Emmet, United States Minister to Austria, lay today in a hotel room where the 50-year old diplomat died suddenly yesterday of double pneumonia just two weeks after taking over actual charge of his legation. Mrs. Emmet, who was summoned to Vienna from Paris where she had preceded her husband on a planned trip to the United States to attend their son's wedding, was severely shaken. Funeral arrangements were held in abeyance until she was in condition to arrange them. She was under a doctor's care.

Support for La Guardia

New York, Sept. 27 (AP).—Mayor Fiorello LaGuardia's campaign for re-election was assured of united left-wing support today as the Communist and Socialist parties announced they would join the American Labor Party in backing his candidacy. The decision of the two minor parties—marking the first time in their history they have failed to enter a mayoralty candidate—left LaGuardia opposed only by Jeremiah T. Mahoney, who defeated Tammany-endorsed Senator Royal S. Copeland for the Democratic nomination.

Hunger Takes Its Toll in Shanghai

The misery shown in the faces of the emaciated woman and frightened child above reflect the food shortage in Shanghai. The couple are being hauled by ricksha to comparative safety near the International Settlement from northern Shanghai where airplanes bomb the war zone unmercifully in the Sino-Japanese struggle for control of the area. This photo was flown to the U. S.

Police Fear Ross Dead; Abducted Saturday Night on Illinois Road

Chicago, Sept. 27 (AP)—Fear that Charles S. Ross had died in the hands of kidnapers today as hours passed without word from the retired manufacturer or his abductors.

Captain Daniel Gilbert of the state's attorney's police theorized the 72-year old victim, suffering from high blood pressure and a heart ailment, might have died of shock since he was carried off Saturday night.

His captors, the captain added, might have hidden the body.

Gilbert's officers and detective squads were stationed at strategic points awaiting receipts of a ransom note or telephone call on the alternate premise that Ross was still alive.

His wife, distraught and apprehensive, remained near the telephone in their luxurious apartment.

Ross was abducted on a road west of Chicago, as he was driving in from Sycamore with Miss Florence Freihage, 45, office secretary of a greeting card company which Ross headed until his retirement two years ago.

While officials mobilized a force of 500 officers for an intensive search of the countryside, the first substantial clue was furnished by employes of the Fargo Hotel in Sycamore. Ross and Miss Freihage had dined there Saturday evening.

Captain Gilbert said bellhops and a desk clerk reported a man in a gray cap had talked with Ross alone in the lobby.

He was described as about 32, six feet, two inches tall, weighing about 165 pounds.

"It is highly possible," Captain Gilbert pointed out, "that this man was a spotter for the kidnapers."

U. S. Department of Justice agents were reported to have been called into the case, but A. H. Johnson, acting head of the Chicago bureau, declined to comment.

"Fine Woman"

Miss Freihaze, described by Mrs. Ross as a "fine woman" and a "friend of the family," said her former employer invited her to dinner to discuss matters pertaining to the valentine and greeting card company which he headed until his retirement two years ago. Miss Freihage is secretary for one of the new owners.

"We drove to Sycamore, Ill.," she said, "and when we started back I remember a car pulled out of the parking space of the hotel where we dined. It followed us for a great distance.

"Finally Mr. Ross remarked that the car behind him was shining its light onto his mirror. 'I think I'll draw over to the side and let it by,' he said. One man jumped out. He was young* * *. He thrust a pistol at Mr. Ross and yelled that he'd shoot unless the door was opened.

"Mr. Ross obeyed and at his command got out of the car. I think there were two other men in the car.* * *The one with the pistol said "This is a snatch; my boss told me to bring you along.'

"He took Mr. Ross over to the other car. Then he returned and took $85 out of my purse. He says 'You're his secretary; is he good for a half million or a quarter million?' I assured him Mr. Ross had no such wealth.

"The man paid no attention to that. 'You get down on the floor

(Continued on Page Five)

Four Have Narrow Escape as Their Auto Was Struck

Four people had a narrow escaped from injury about 11 o'clock Saturday evening when their car was sideswiped by another car on Broadway, near O'Neil street and turned over on its side. The car was being driven by Walter Glowinski of 182 Wilbur avenue, and riding with him were Stanley Haines, Miss Adelia Boice and Miss Marie Zellmer of West O'Reilly street. Following the upset Steve Fandino, 47, of Glasco, was arrested on Delaware avenue, near Moore street, by Officers Edward Leonard and Howard Kinch, who charged Fandino with leaving the scene of an accident. Fandino was also arrested on a charge of reckless driving. He is accused of being the driver of the car that upset the Glowinski auto.

Later at police headquarters the four occupants of the Glowinski car claimed that they were not injured in the mishap. Fandino, unable to furnish bail, was lodged in the county jail.

This morning in police court his hearing on both charges was adjourned to Wednesday morning, when he said he desired to retain the services of an attorney, and Judge Culloton fixed bail in the sum of $100 each on both charges.

Other Police Cases

Alfred Paul and John Staneika, both of Bridgeport, Conn., were arrested Saturday evening on charges of failing to observe the red traffic light at Broadway and St. James street. This morning their cash bail of $5 each was ordered forfeited when they failed to appear in court in answer to the charges.

Shortly after 2 o'clock Sunday morning the police department received a telephone call that there was a negress lying in the bushes off the High Road. The radio car found Jennie Robinson of 157 Abeel street. The officers arrested her on a charge of public intoxication. This morning she was fined $3.

John Rapp of 18 Cedar street, arrested for public intoxication on Cornell street on Saturday night was fined $3.

Treasury Receipts

Washington, Sept. 27 (AP).—The position of the Treasury September 24: Receipts, $17,604,186.10; expenditures, $19,555,463.68; balance, $2,864,219,227.70; customs receipts for the month, $29,092,994.31; receipts for the fiscal year (since July 1), $1,592,442,267.84; expenditures, $1,839,763,919.39, including $500,809,229.49 of emergency expenditures; excess of expenditures, $247,321,651.55; gross debt, $36,864,321,236.14, an increase of $906,829.69 over the previous day; gold assets, $12,717,187,472.92, including $1,185,713,534.52 of inactive gold.

Lone Survivor.

Montgomery, W. Va., Sept. 27. (AP).—A two-year-old baby girl, hurled to safety by her father, was the lone survivor today of a train-truck tragedy which took seven lives and left her an orphan.

No Further Extension For Driver Licenses

Declaring no further extension of time will be granted in which to renew driving licenses, Motor Vehicle Commissioner Charles A. Hartnett today reminded motorists that only three days remain to secure their renewals.

Police agencies of this state, Motor Vehicle officials of every state in the Union and the Dominion of Canada, have been notified that midnight Thursday marks the end of the period in which New York motorists may drive legally with a 1936-37 operators license.

According to reports from issuing offices of the Bureau throughout the state, the sale of licenses has lagged during the entire renewal period. Preparations for the last minute rush are now under way in an effort to serve those who have failed to secure this license.

Republicans Far Ahead with Plans For 1938 Congress

Washington, Sept. 27 (AP) Republican leaders, busy pepping up party workers throughout the country, are much further along with their arrangements for the 1938 congressional campaign than are the Democrats.

Chairman John Hamilton held today another of a series of conferences with Republican stalwarts. This time his visitors were 15 representatives of Young Republican organizations, who gathered in advance of a larger meeting of young workers late this fall.

When his conferences are over, Hamilton will have surveyed every phase of party activities. Then he can take the campaign into every state.

Democratic chieftains, on the other hand, have made virtually no preparations on a nationwide scale.

Most Democratic workers agree that before they can buckle down to the campaign, the question of reprisals against Senators who opposed the Roosevelt court bill must be settled.

If Chairman James A. Farley's national organization fights such men who come up for reelection next year, the Democratic primaries in some states may be more spectacular than the subsequent November election.

Party stalwarts who believed President Roosevelt might make clear his attitude on reprisals during his western trip have received no hint of it so far.

On the Republican side, the dominant unsettled issue is whether to call a special national convention next year to formulate the party's stand on major questions. Although the organization efforts are being directed toward the 1940 presidential race, Chairman Hamilton has expressed the opinion that the Republicans will gain seats in both Senate and House next year.

One-third of the Senate, in addition to the entire house of 435 members, will be chosen at that time. All but four of the senators whose terms expire are Democrats. The four Republicans are Davis of Pennsylvania, Gibson of Vermont, Nye of North Dakota, and Steiwer of Oregon.

Find Unexploded Bomb.

Paris, Sept. 27. (AP).—An unexploded bomb was found today in the home of General Andre Pretelat, member of France's superior war council.

Bomb Attacks on Chinese Noncombatants Decried Before League Committee

No U.S. Court Talk In West, Attitude of President Today

Aboard Roosevelt Train en route to Boise, Idaho, Sept. 27. (AP).—President Roosevelt, it was learned authoritatively on his special train last night, will refrain from discussing the controversial court issue on his western trip.

This information was gathered as the President speed toward Boise, Idaho capital, after a two-day sightseeing visit to Yellowstone National Park, to continue his "trip of inspection" of the northwest.

During the westward swing from West Yellowstone, Mont., the President discussed power and other questions familiar to the far west. In addition, there was some prospect that silver would enter into his discussions later today.

The President had as guests for dinner on the train last night Gov. and Mrs. Barzilla Clark and Senator J. P. Pope of Idaho. The latter sided with the President in his Supreme court fight last session.

Other Idaho Democratic leaders who talked with the chief executive during the trip were Representatives Compton White and D. Worth Clark, who vigorously opposed the President's court plan, once calling it a "double-edged sword that could strike either way."

"Tempest In Teapot"

White described the charges of Ku Klux Klan affiliation against Associate Justice Hugo L. Black as a "tempest in a teapot," and said there were a great many more "issues" more important. He added he felt like Senator O'Mahoney, (D-Wyo.), an opponent of the Supreme Court enlargement plan, who last Friday said he had felt all along that Black had been affiliated with the Klan but thought he had "grown up."

Addresing several hundred persons gathered about his train last night at the western gateway to Yellowstone, the President said he was interested in figures given him by Park Superintendent Edmund B. Rogerdk, showing a large increase in visitors to the park.

"In 1929, which some of us think of as a boom year," he said, "there were 260,000 people who went through the park. This year, which nobody claims is a boom year, there were 500,000."

Chief Problem: Humanity

In view of this, the President added, "apparently our chief problem is not animals or trees or fish, but human beings."

He added, amid applause, that taking care of people would be the problem from now on "because people are going to come whether we like it or not, and it is up to us to look after them."

"And now I am as hungry as one of those bears and I am going in to eat," he told the depot crowd.

Black and brown bears had bow-legged their way to the side of his car.

Half a dozen stops were made on a motor trip yesterday afternoon while members of the President's family, particularly the grandchildren, "Sistie" and "Buzzie" Dall, dropped cookies and marshmallows into the uplifted mouths of roadside Bruins.

Reaching his train again for the first time since leaving it at Gardiner, Mont., Saturday morning, the President told the West Yellowstone crowd:

"We have had two wonderful days, Mrs. Roosevelt and I and Anna and John (Mr. and Mrs. John Boettiger, son-in-law and daughter) and we want to come back now that we know the way."

Mr. Roosevelt was to leave tonight by train for Bonneville dam, near Portland, Ore., for his only set speech of the two weeks trip tomorrow morning.

Patricia's Condition Critical.

Chicago, Sept. 27. (AP).—The condition of Patricia Maguire, Oak Park's "sleeping beauty", became increasingly critical today as bronchial pneumonia set in. A proposed operation for an abdominal tumor, for which she was taken to the Presbyterian Hospital yesterday, was postponed, her attending physician, Dr. Eugene Traut, stated in a bulletin. Since last month—the 67th of the girl's sleep—the family had been undecided on whether to risk an operation for the remval of a pelvic tumor which aggravated her condition. Following a consultation of specialists Saturday, it was decided to operate.

Hearings October 7 and 8

Referee F. A Hoyt is scheduled to hold compensation hearings at the court house, Kingston, Thursday and Friday, October 7 and 8.

CHAINED

Gloria Repple, 11, of Chicago, is shown in a police station there pending investigation of her story that her parents chained her in a coal bin for misbehavior. She still wore the chains when photographed.

New Robe Awaits Black at Capital For Court Opening

Washington, Sept. 27 (AP) A new black silk robe hung today in a Supreme Court ante-room awaiting the arrival from Europe of its owner, Justice Hugo L. Black, and the reconvening of the tribunal next Monday.

As the new jurist approached the United States on a small liner, speculation increased as to whether he would issue any statement on allegations that he is a member of the Ku Klux Klan.

When Justice Black arrives Wednesday at Norfolk, Va., President Roosevelt will be in the Far West. The Chief Executive does not plan to return to Washington until a few days after the court begins a new eight-month term.

Hence, if the new justice decides to don his robes next Monday and march into the crimson-draped courtroom with his eight colleagues, it will be before any personal meeting with the President.

They might discuss the Klan charges by telephone, however. Mr. Roosevelt said recently at a press conference that he had received no word of the allegations before he appointed Black.

Black's new robe has arrived at the court and has been placed in the locker assigned to him in the robing room, just behind the court chamber.

Some lawyers say there is nothing to keep the new justice from taking his seat next Monday, even though the President might wish to remove him from the bench.

Senate Has Confirmed

They point out that the judiciary, congress and the executive branches of the government are made independent of each other by the constitution and that the senate has confirmed the appointment.

A petition, however, has been filed with the court by Albert Levitt, former federal judge in the Virgin Islands, challenging Black's constitutional right to succeed the retired Justice Willis Van Devanter.

Levitt contended that Van Devanter would have to sever his connection completely by resigning instead of retiring before a vacancy would be created. He argued also that Black was barred on the ground he was a member of the senate which increased the "emoluments" of justices by guaranteeing them full pay of $20,000 a year if they retire after they become 70 and have served 10 years.

Levitt either will read his motion in court Monday or the clerk of the court will present it. What takes place then is up to Chief Justice Hughes and his associates.

If the petition is denied, the challenge of Black's appointment will collapse. If it is granted, the court presumably will deliver a decision after hearing arguments.

Nine Killed in State

Albany, N. Y., Sept. 27 (AP).—Nine persons lost their lives in upstate New York accidents this week-end. Eight were killed in automobile accidents and one, Loretta May Arnold, 6, died of burns suffered in her home in Schagticoke.

Both Russia and Japan Mass Troops Along Manchoukuan Border—Far Eastern Situation More Critical.

JAPANESE CUSTOMS

Japan Establishing Own Customs House in Shanghai—Americans Fear Exclusion.

Geneva, Sept. 27 (AP).—Japan was denounced before a League of Nations advisory committee today by Britain, France, Sweden, Russia and China for bombardment of Chinese noncombatants.

The committee of 23 nations thereupon recessed and its president, Foreign Minister William Munters of Latvia, ordered drafting of a resolution condemning Japan.

Dr. Wellington Koo, China's leading statesman, had urged the League to point out Japan as the "wrong doer to the world", and asked that the committee at least name Japan the aggressor, if it can not go further and "enforce international law and principles of the covenant".

Soviet Tone Sharper

Moscow, Sept. 27 (AP)—The Soviet government sharpened its tone toward Japan today with a stern warning against "lawless" bombardment on Nanking in what was believed to be a response to a Chinese appeal for aid against Japanese attack.

The official organ of the Soviet government, Izvestia, published, without comment, the Chinese note asking Russia "to take measures which would help end quickly such barbarous and inhumane activities" as Japanese bombardments.

Government circles did not disclose what steps Russia might take to enter the undeclared Sino-Japanese war, particularly if Japanese warplanes should bomb the Russian embassy at Nanking. Officials said, however, no troops had as yet been massed on the border of Japanese-controlled Manchoukuo.

The Soviet note, delivered in Tokyo yesterday, was considered by responsible circles to be a direct response to China's plea for assistance.

The Soviet government defied Japan to bomb its embassy in Nanking in the "determined protest" which was presented officially to the Japanese Foreign Minister, Koki Hirota, in Tokyo yesterday by Russian Ambassador Mikhail Mikhailovitch Slavutsky.

The note declared officials of the Soviet embassy had been instructed to remain at their posts and warned the Japanese government it would be held fully responsible for any damage or injury from bombardment of the embassy in Nanking.

Soviet officials said that Japan had notified Russia that Chinese were planning to draw Russia into the conflict by falsely marking their planes to represent Japanese craft and then bombing the Soviet embassy.

This Japanese report, officials flatly branded, as "pure provocation, showing the intention of some Japanese military powers to bombard the Soviet embassy intentionally and then try to escape responsibility".

Troop Concentrations

Tokyo, Sept. 27 (AP).—Russia and Japan were reported today concentrating huge bodies of troops along the already heavily guarded frontier of Siberia and Manchoukuo.

Reliable sources declared the situation between Russia and Japan was more serious than it had been at any time since 1932 when the Japanese army created the Manchoukuo empire out of Chinese Manchuria.

The newspaper Hochi said in a dispatch from Tsuruga that the Siberian port and army headquarters of Vladivostok was seething with anti-Japanese excitement. The populace, Hochi said, was being inflamed by posters and speeches.

Heavy concentrations of troops, military equipment and supplies were reported on the Soviet side of the border where Japanese and Russian interests have clashed repeatedly in the last few months.

To meet the Soviet threat, picked Manchoukuo troops were said to be massing on the opposite side of the frontier in the hill country north of the Korean peninsula.

Russia was reported in the dispatches to have placed particularly large numbers of warplanes at strategic points along the border.

Japanese Customs Houses

Shanghai, Sept. 27 (AP).—American business men declared today Japan had established its own customs houses in the Shanghai area in what appeared to be an attempt to throttle American and

(Continued on Page Eight)

EVERYBODY IS TALKING about the Beautiful Permanent Waves which are given at the **FAD BEAUTY SALON.** The price is only **$2,** which includes Shampoo, Cut and Set. Nothing extra to pay. All work done by experts. You will look like a new person. So call now for an appointment.

FAD Beauty Salon

Where Good Permanents are Inexpensive.

63 BROADWAY

Ph. 3489. Night Ph. 1741-J.

MATTRESSES
REMADE INTO
INNERSPRINGS

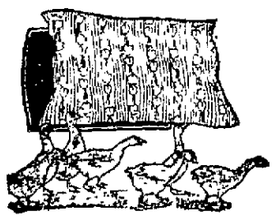

Special Equipment for Renovating Pillows

ABRAMOWITZ
MATTRESS FACTORY
42 - 46 Hasbrouck Ave.
PHONE 2208.

IF YOU Want To Buy A HOME

Build, Remodel or Improve Property, we will help you—you can repay your loan monthly, as you pay rent.

Home Seekers' Co-operative Savings & Loan Association

20 FERRY ST., KINGSTON.

Get Acquainted with the
YOUNGEST BUSINESS MEN IN THE CITY
This Week!

Do you know the youngest group of successful business men in Kingston?

We do. They're associated with the Freeman . . . and they're as upright and honest a group of good citizens as you'd want to meet.

One of them calls at your home every day, greets you with a smile, and is glad to serve you. He's proud of his job . . . and the Freeman is proud of the way he does it.

Make it a point to know your Freeman delivery boy. He plays an important part in the Freeman's record for dependability and community service.

NATIONAL NEWSPAPER BOYS' WEEK

September 26 To October 2

ROOSEVELT ON TOUR MELTS FOE

Senator Joseph C. O'Mahoney (left) stands at President Roosevelt's side as the chief executive makes one of his platform speeches on his tour across the continent to feel out public opinion. O'Mahoney was one of the President's most outspoken critics on the proposed reorganization of the Supreme Court. H. H. Schwartz, junior senator from Wyoming, is seen in the background.

FLASHES OF LIFE SKETCHED IN BRIEF

By ASSOCIATED PRESS

Divorce Haunts

Frederick, Md.—Charles M. Ramsburg, 65, went to the courthouse to get a license to remarry the woman from whom he had been divorced 34 years ago.

He was taken aback when he found that he was still on the books for $10, the cost of the divorce.

With the help of his attorney he got the matter straightened out without paying the $10 and married his former wife.

Submarine Tumble

New York—To the list of embarrassing moments add that of Ernst Glassford, 54, who fell overboard from a submarine.

The submarine, owned by Simon Lake and built for salvaging sunken treasures, was floating on the surface, however, when Glassford, watchman on the undersea boat, toppled into the water. He was resuced by Ernst Wolmer, a friend.

Going Up?

Tulsa, Okla.—William (Dad) Gaffney, 75, who has plunged and lost on oil enterprises half a dozen times since he came to Oklahoma from Ridgefield, Conn., 20 years ago, was absent from his job as a hotel elevator "boy" today for the first time in 15 years.

His latest well attempt is expected to produce 2,000 barrels a day.

What's Wrong Here?

Fort Worth, Texas.—J. E. Helm boasted to fellow Dallas policemen of the tim boat he was building in his henhouse. Then he stopped boasting. His comrades investigated and found the craft either must stay in the shed or the shed must be torn down.

It was too large to go through the door.

Third District Medical Society Meets on Sept. 30

The thirty-first annual meeting of the third district branch of the Medical Society of the State of New York will be held at the Governor Clinton Hotel Thursday, September 30.

The meeting will be opened with an address of welcome by Fred H. Voss, M. D., president of Ulster County Medical Society.

The scientific program is as follows:

Morning Session.

10:15-11:15—"Malignancy as Seen by the General Practitioner," Louis C. Kress, M. D., State Institute for the Study of Malignant Disease, Buffalo, and Arthur M. Dickinson, M. D., Albany.

11:15-12—"The Pathology of Vascular Disease," Milton C. Winternitz, M. D., Yale University School of Medicine, New Haven, Conn.

12—"Presenting Symptoms and Diagnosis of Renal Tumor," lantern slide demonstration, George F. Cahill, M. D., New York city.

1—Luncheon and introduction of guests. Mayor Heiselman will extend a welcome to the visiting guests.

Afternoon Session.

2-2:15—Business meeting.

2:15-2:40—"Preventive Medicine," Charles H. Goodrich, M. D., Brooklyn, president of the Medical Society of the State of New York.

2:40-3:15—"How to Analyze a Case of Bright's Disease," Benjamin I. Ashe, M. D., New York city.

3:15-4—"Dialogue on the Use of Protamine Zinc, Insulin and Other Diabetic Problems," Howard F. Root, M. D., Boston, Mass., and Stephen H. Curtis, M. D., Troy.

The officers of the third district branch are: President, Bertran W. Gifford, M. D., Saugerties; first vice president, Lyle B. Honeyford, M. D., Catskill; second vice president, Arthur M. Dickinson, M. D., Albany; secretary, William M. Rapp, M. D., Catskill; treasurer, Ernest E. Billings, M. D., Kingston.

Science Finds Salt Lake Fatal to Disease Germs

La Jolla, Calif.—Scientists say that the Great Salt lake in Utah is virtually a "germproof" swimming hole.

Researchers of the Scripps Institution of Oceanography of the University of California announced that all ordinary bacteria or "germ-carrying" microbes are killed instantly when exposed to the lake's concentrated salt waters. No land or freshwater bacteria has yet been found which can live in the saline concentrated waters of the lake, they disclose.

It was found that the lake water was not only highly bactericidal, or "killing," but was also bacteriostatic, or "retarding," to the already present salt-water-type bacteria.

Some types of microbes are living in the lake, said the scientists, but they differ from those of other habitants in that they develop slowly and are in smaller colonies. They are believed to be species which became used to the slowly increasing salt-water concentration during the time the waters of the old Lake Bonneville evaporated, leaving the saline residue of Salt lake.

The series of experiments was made by Dr. Claude E. Zobell and D. Quentin Andersen, of the Scripps institution, and W. Whitney, of the department of bacteriology, University of Utah.

Growing Chair

Ontonagon, Mich.—Visitors to Ontonagon like to sit in the chair that grew, owned by Joseph Felix, confectionery store proprietor. The chair was formed by the growth of a tree. Wide and round, it has heavy arms, and, surprisingly, is comfortable.

In territorial days, the name Arkansas was officially spelled "Arkansaw," to conform with its pronunciation.

BOULDER LAKE ENDS ANCIENT INDUSTRY

Salt Mine Isolated by Rising Waters Behind Dam.

Las Vegas, Nev.—Waters of Lake Mead, slowly piling up behind Boulder dam, are wiping out an industry which thrived as far back as 500 A. D.

The old St. Thomas salt mine, with its mountain of salt 300 feet high, said by scientists to have been worked by Pueblo Indians as early as the start of the Fifth century, is beginning to disappear. Eaten away by the man-made lake, residents are wondering if the great pile of salt will contaminate the waters to any extent.

Several years ago the ancient salt mine attracted scientists from afar when evidences were discovered that man, in the dawn of history, had engaged in industry there. Digging tools, fashioned from rocks tied together with leather thongs, were dug up. They proved, said archeologists, that the mine was the base of one of the principal workings of the Pueblo Indians who inhabited the territory about 500 A. D. until about 1200 A. D.

The more modern history of the mine started in our own early western days when the first of the Bonelli family, emigrating from Switzerland, settled in the St. Thomas section and became influential in its development.

There the Bonellis, according to old timers, organized the Virgin River Salt company and operated the mine and a salt mill for many years. Finally, the Virgin River company died and the mine was worked intermittently by various residents of the area. During the last few years thousands of tons of salt have been taken out.

The old mine lies at the base of the salt mountain, but already the rising waters of Lake Mead have covered the road over which millions of tons have been hauled through 14 centuries, and today the ancient workings are isolated, approachable only by boat.

Mui tsai, the virtual slavery of little girls, a system which has existed in China for centuries, is being investigated by Shanghai's municipal council, which hopes to force the registration of such children and thus be able to protect them.

Presbyterians Install Officers

Sunday morning impressive installation services of the newly elected officers of the Bible school were held in the Rondout Presbyterian Church; and Fred L. Van Deusen, the retiring superintendent, who had served the school as its head for 20 years, was presented with a Bible. The presentation was made on behalf of the school by the Rev. James N. Armstrong, Jr., pastor of the church. The services Sunday morning were also marked by the sacrament of baptism when the Rev. J. Newton Armstrong, father of the pastor of the church, conferred the sacrament on Mary Louise Armstrong, his infant granddaughter, and also baptized two other infants, Harold Stiles Van Aken, son of Mr. and Mrs. H. C. Van Aken, and Barbara Marie, daughter of Mr. and Mrs. James Van Alen.

The church school faculty who were installed were: Superintendents, William McC. Hendricks and Harold Metcalf; treasurer, Hugh McCullough, who has served the school as its treasurer for over 30 years, and secretary, Alfred Finley. The faculty teachers are: Mrs. Everett V. K. Schutt, Mrs. H. R. Karnaghan, Miss Louise Van Wagenen, Mrs. George D. Logan, Miss Mary F. Van Alen, Miss Emily Cragin, Miss Anna McClenahan, Fred L. Van Deusen, Mrs. Raymond Avery, Miss Mary Staples, William McC. Hendricks, Irving W. Scott and the Rev. James N. Armstrong, Jr.

Those who have served the Bible school as superintendent since 1898 were George H. Merkle, Irving W. Scott, Charles L. Coles, Harry G. Smith, James G. Van Keuren, M. F. Wygant, John R. Monroe and Fred L. Van Deusen.

Following the conferring of the sacrament of infant baptism and the installation of the Bible school faculty, the pastor preached an appropriate sermon, taking as his topic "Family Religion." During the course of the sermon the church choir sang several blessings which the pastor suggested be used in family worship in the home.

A pleasing feature of the Sunday morning service was the presence of the pastor's father, who had made a special visit to Kingston for the purpose of baptising his granddaughter. He also assisted his son in the conduct of the morning service.

Next Sunday morning the church will observe World Wide Communion service in which 12 of the city churches will participate, each congregation in its own church. Preparatory services will be held in the chapel on Thursday evening at 7:45 o'clock in charge of the pastor. During the week each member of the congregation will receive what is known as a token to be brought to the communion service on Sunday morning. The observance of communion tokens was used by the Presbyterian Church in the world for many years, but during the past century the custom had been dropped, and is now being revived for this World Wide Communion Sunday in which Protestant churches of all denominations throughout the world will participate.

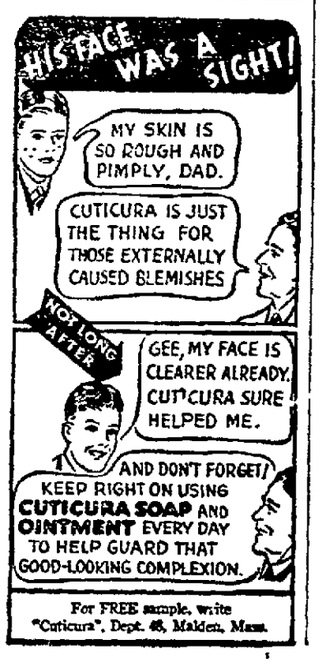

For FREE sample, write "Cuticura", Dept. 48, Malden, Mass.

Caleb Baumes Dies Aboard Train

Newburgh, N. Y., Sept. 27 (AP.)—Friends and relatives prepared today for funeral services for Caleb H. Baumes, former Republican state senator and assemblyman and author of the "Baumes Laws" of criminal procedure.

Baumes, 74 years old when he died aboard a train returning him home from an Odd Fellows convention in Milwaukee late Saturday, in 1926 sponsored a number of bills, chief of which was a measure making life imprisonment mandatory for a criminal convicted of a fourth felony.

At the time, the senator was chairman of the state crime commission, and argued for his bills with the contention that he was not "hard hearted" but supported the measures the commission felt would help curb crime in New York state.

Elected to the State Legislature as an assemblyman in 1909, Baumes served in that capacity for five consecutive terms. In 1919 he was elected senator from the 27th district.

The funeral will be held tomorrow from the Trinity Methodist Episcopal Church.

Business Certificate

Charles, Max and Redmond K. Czerwinski of R. F. D. No. 1, Kingston, have certified to the county clerk that they are doing business in the town of Ulster under the name and style of Czerwinski Brothers.

Business Certificate

Sam R. LoCascio of New Paltz has certified to the county clerk that he is doing business in the town of New Paltz under the name and style of LoCascio Winery.

Rosendale Cement On Route 28; Rate 1300 Feet Per Day

The cement that was used in the construction of the Brooklyn Bridge and which has been estimated as "good for ages" by engineers who know their cement, is also going into the new four-strip safety-type concrete highway being laid on Route 28, the Kingston-West Hurley road. And this man-made "rock of ages" product is none other than the famous Rosendale Cement that first came into public light way back in 1826 during the building of the Delaware & Hudson Canal, rose to heights of prominence, then dwindled because of its slow-drying quality, and is now rising again in the building world because chemists have found a way in which to shorten the drying time of this durable product and still make it as strong as it ever was.

The Lane Construction Corp. has completed the laying of one strip of concrete from the Jones' place to the city line with the use of a "Foot-Paver," a machine operated by one man that mixes a batch of concrete containing about one cubic yard of stone, cement, and sand, all at one operation in one machine, and laying the mixed batch at the rate of 1,300 feet in an eight-hour working day. In other words, the "Foot-Paver" will mix about 40 batches per hour.

Quick Drying

Once the batch is mixed, the concrete is spread in the steel forms which have been laid down in advance of the mixer, and is smoothed first by two workmen and then leveled off by a finishing machine which will do the work of eight men. Then, instead of using the old method of straw and water cure which took from a week to 10 days constant wetting before the road was ready for ues, a "Cure-crete" spray, operated by one man, is used to apply a fine liquid finish to the top of the newly laid concrete.

The batches for the mixer are proportioned in West Hurley and are transported in huge Mack dump trucks equipped with sectional bodies, to the location where the mixer is operating.

Each strip of the new highway will be 10 feet wide and eight inches thick, with four strips making up the completed highway. Through the center of the road, between each two strips, will be a six-inch permanent strip of concrete made of white cement and white sand. This center strip will alleviate the painting of a white strip in the center of the road, and will act as a guide for motorists who are forgetful of just which half of the road belongs to them and which half belongs to the people coming in the opposite direction.

The new highway will be one of the most modern in the vicinity of Kingston and will afford a fine access to the city for residents of the West Hurley section.

Alaska has had commercial aviation for 14 years.

THE MORNING SUN SHINES BRIGHT—

when you ALKALIZE with MILK at night...

When you feel "all in" at night, drink a glass or two of milk before you go to bed. Cool, fresh milk has a definite alkaline effect. It helps to counteract the acid poisons built up by fatigue, and bring you back to par. *The Bureau of Milk Publicity, Albany.*

THE STATE OF NEW YORK

KINGSTON PEOPLE
now insist on coal colored
BLUE

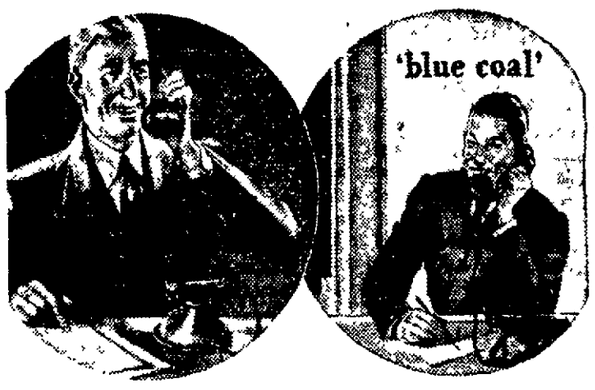

Send me 'blue coal' then I'll know I'm getting good clean anthracite

MORE and more people today insist on 'blue coal'. They have learned that the Blue color on this coal labels it, "America's Finest Anthracite" . . . that it guarantees them complete heating satisfaction.

With anthracite there's no uneven heating—no quick chilling of the house. Anthracite is noted for its clean, even, healthful heat that helps prevent colds and reduce doctor bills. So always burn anthracite—the fuel your furnace was designed for. And to get the best anthracite—always ask for 'blue coal'.

'blue coal' comes from the rich Pennsylvania hard coal fields. After thorough preparation, every carload is *laboratory-tested.* Because of its high quality and careful preparation 'blue coal' burns long, evenly and *completely.*

'blue coal' comes in six different sizes. Order a supply today.

PHELAN & CAHILL COAL CO.
PHONE 200

'blue coal'
America's Finest Anthracite
THE SOLID FUEL FOR SOLID COMFORT

Tune in on "The Shadow" Every Sunday at 4:00 p. m., Station WGY

MARK OF TESTED QUALITY TRADE MARK

Awarded!

The SEAL of TESTED QUALITY, nationally-advertised award of merit

***to:* Schwenk's Doughnuts**

BUY a package of our fresh, delicious doughnuts at your grocer's today and see and taste why they have been honored with the new Seal of Tested Quality! Their easy digestibility comes from the modern, scientific way they are made—their wholesome nourishment comes from the finest quality, kitchen-tested eggs, flour and milk—their incomparable flavor comes from delicate spices, perfectly blended.

You've never dreamed doughnuts could be so good! And once you try them you'll always keep some in the house. They're perfect on all occasions—always hit the spot at breakfast, lunch, after dinner, and those hundred and one in-between-meal times when you want something light and satisfying.

Try them! *You'll* award them the title of Family Favorite!

Schwenk's Bakery
Tested Quality
DOUGHNUTS

Intoxicated Apple Picker Staggers Into Car; Is Killed

Boyd Green, 42, colored apple picker from Henderson, N. C., who was employed on the farm of Harry Gould, of Highland, was the twenty-eighth motor car victim in the county since the first of the year. Green was struck by a car operated by John Perrett, of 41-35 49th Street, Long Island city at about 11:40 o'clock Sunday evening as he was walking along Route 9-W about a mile and a half south of Highland. State police who investigated the accident stated that Green was intoxicated at the time and apparently staggered across the road in the path of the car. The driver of the car was not held and both Sergeant Hulse and Coroner Leslon DuBois agreed after an investigation that the accident was unavoidable on the part of the operator of the car.

Green's death was probably due to a fracture of the skull. An investigation made by Sergeant Hulse and Corporal Mahoney of the state police together with Coroner DuBois disclosed that the unfortunate man had been on his way back to Highland at the time of the accident.

Tried to Avoid Man

The Ford sedan was traveling north at the time and apparently from the evidence gathered and from Perrett's story which was checked by the officers, Green staggered in front of the car as he proceeded down the road at about 30 to 35 miles an hour. Perrett said he saw Green on the road and attempted to avoid him but was unable to as the man staggered directly into the path of the car. Perrett applied his brakes with such force that his car stopped short and a truck driven by A. Fafallo, of West Winfield, N. Y., crashed into the rear of the Ford turning it completely around on the pavement.

Perrett and a companion, Hahn, of 320 Wadsworth avenue, New York, escaped injury. The driver of the truck and the owner, Thomas Watkins, who was also on the truck, were uninjured.

Had Been Drinking

An investigation made disclosed the fact that Green had been drinking during the afternoon and evening. Dr. J. W. Blakesley of Highland was summoned to the scene and pronounced the man dead.

Sergeant Hulse reported the matter to Assistant District Attorney N. Levan Haver, who ordered an autopsy performed by Dr. J. S. Taylor and Dr. Virgil DeWitt of New Paltz.

After the accident the body of Green was lying almost in the center of the concrete and for some time after the accident traffic was snarled up by reason of the wreckage of the two cars. Both cars were damaged, the Ford so badly that Mr. Perrett was unable to proceed and left the car at a Highland garage for repairs.

Green, who was known as a wandering laborer who sought work at various localities, had been employed for a time in southern Ulster as an apple picker. Efforts to locate relatives at Henderson, N. C., will be made by the officials.

The next public debt of the United States at the end of the calendar year 1936 was $32,501,000,000.

Highlights of Uptown Fall Opening

Freeman Photos

First prize for the best show window was won by Mrs. James Divine's Kingston House of Flowers (upper left) on Fair street last Thursday night when the Uptown Business Men's Association held its annual Fall Opening.

Mayor C. J. Heiselman (upper right) turns on the new street lights for the first time uptown as Commissioners Harry Kaplan and Homer Emerick of the Board of Public Works looks on.

Leonard Beers, (lower left), manager of Sears Roebuck Wall street store, accepts second prize window award and congratulations from Ben Fein, chairman of the Uptown Business Men's Special Events Committee.

The drum corps from Kingston Post, American Legion, adds color to the event by parading in full uniform through the crowded uptown business section as pictured at lower right.

Free Diphtheria Clinics This Week

Dr. L. E. Sanford, health officer, announced today that another in the weekly series of free diphtheria clinics would be held Tuesday afternoon between the hours of 3 and 4 o'clock at the city hall. Another in the series of about town clinics would be held at the same hour on Friday afternoon in the Rapid Hose house on Hone street.

Parents who desire to have their children immunized should bring them to these free clinics. Children will also be vaccinated against smallpox if desired.

Error in Price.

In the Claire Hat Shop advertisement appearing in last Thursday's Freeman, it was stated that hats would be sold at the price of $1.79. This was in error. The Claire Hat Shop price range begins at $1.89 up to $7.50.

Motor Fuel Use Shows Big Gain

Albany, N. Y., Sept. 27 (AP) — An increase of 82,657,299 gallons in motor fuel sales for the first six months of the year as compared with a corresponding period in 1936, was reported today by State Tax Commissioner Mark Graves.

Motor fuel sales for the state in June alone, the commissioner said, totaled 165,749,398 gallons, an increase of 14,062,558 over the same month a year ago. Collections reached $5,856,393 20 or $461,251 29 more than the previous June.

Totals for the first six months, Graves said, were 837,768,676 gallons.

"The increased use of motor fuel," the commissioner explained, "is not alone reflected in the 124,671 gain in registration of motor vehicles but is also an indication that motor vehicle owners are using this means of transportation to a greater extent than heretofore."

POLISH MINSTREL SHOW REHEARSAL THIS EVENING

The regular Monday rehearsal for the annual Polish minstrel show will be held tonight in Immaculate Conception School Hall, Delaware avenue. Eight o'clock is the starting time. Director Bill Houghtaling requests that all members of the cast be present promptly.

Katrine Home Department

The Lake Katrine Home Department will hold a regular meeting at the home of Mrs. Myra Bogert, 138 Prospect street, Wednesday afternoon. Plans for the annual trip will be made. All members are requested to be present.

Iowa is the nation's greatest corn producing state.

Scout Drive Units Being Orgonized

John F. Carnright, chairman of the annual Boy Scout finance campaign, announced today that the various sections of Ulster county are rapidly completing their organizations.

Harold, chairman for the western district, announced the following chairmen for the many communities in that section. Pine Hill, Fred B. Cure, Big Indian, W. H. Cruickshank, Shandaken-Allaben, Edward G. West; Phoenicia, Lee Breithaupt; Chichester, S. B. Schwarzwaelder, Mt. Tremper, John Zauner, West Shokan, Donald F. Bishop.

In the southern district Chairman Corp. Norman Baker announced his section ready and the following are the local chairmen in his various communities: Wallkill, Floyd McKinstry; New Paltz, Dr. Hill, Halsey Sherwood; Gardiner, Virgil DeWitt; Clintondale, W. J. Maigraf; Highland, Walter Clark, Milton, C. Kenneth Taberffi Marlborough, C. Z. Rogers; Wallkill Prison, John Sheehy.

In the Kingston district two more chairmen have been announced: Hurley, W. W. Ten Eyck, and High Falls, Hubert Smith.

Woodstock has secured their chairman, who is Fred Toms, an active Scouter for many years.

Strewl Gets 15 Years

Albany, N. Y., Sept. 27 (AP) — Manning Strewl of Albany, one of the eight men convicted in the kidnaping of John J. O'Connell, Jr., must serve at least 15 years of his sentence in Clinton prison at Dannemora. Federal Judge Frank Cooper has dismissed a writ of habeas corpus through which Strewl, who last January pleaded guilty to a state charge of blackmail in connection with the case, sought transfer from Clinton prison to a county jail.

New York Has 69 Million Fund

Washington, Sept. 27 (AP) — The Social Security Board said today New York state has accumulated a balance of $69,66[illegible]171.64 to finance unemployment compensation benefits under the state unemployment compensation law.

The board paid tribute to New York as "one of the earliest states to enact an unemployment compensation law," and said that with approval last June of its plan for aid to the blind, it is now one of the 36 states which have all social security board programs in operation.

Beginning next January, the board said, New York will pay compensation benefits to unemployed workers. The maximum weekly benefit will be $15, the minimum seven dollars.

Up to September 1, the board said the state had received $2,613,850.81 in federal funds to finance administrative costs of its unemployment compensation system, and $16,026,712.79 in federal grants for public assistance payments.

Samples of seed stocks of winter wheat and barley now coming in to the seed testing laboratory at the State Experiment Station at Geneva indicate that farmers need to make greater use of the fanning mill and to give more attention to chemical seed treatment before planting this fall to insure clean seed and a disease free crop, declares Dr. W. F. Crosier.

Unidentified Man Killed by Auto on Marlborough Rd.

An unidentified Polish apple picker was struck by a car operated by Gabriel DeLorenzo of Highland about two miles south of Marlborough Sunday evening about 9 o'clock and instantly killed. The accident was reported to Sergeant F. J. Hulse of Highland, who with Troopers Nolan, Baker, Metzger and Mahoney went to the scene to make an investigation but found the death had happened about a quarter of a mile over the Ulster-Orange county line in Orange county. Under Sheriff Truesdale and Trooper C. K. Miller made an investigation.

DeLorenzo of White street, Highland, was driving toward Highland when he was confronted by the man who was walking along the east side of the highway with a bottle of whiskey in his hand. Attempting to pull his car over to avoid the man DeLorenzo was unable to miss the man who he said staggered into the path of the car which was being driven along at about 30 miles an hour.

The man was reported as being decidedly under the influence of liquor at the time and when the car struck him he was thrown against a guard rail and then down an embankment. Investigation by the Orange county coroner disclosed the man had died from a fractured skull.

On the clothing of the dead man was found a tag bearing the name "Steve." He was a man about 55 years old. The body was taken in charge by the Toohey Brothers Undertaking firm of Newburgh. The coroner gave his verdict as accidental death and stated it was unavoidable on the part of DeLorenzo who was not held.

JACKSON AWAITS HEARING FOR ASSAULT

James Jackson, 29 years old, of New York city, was arrested at Marlborough Saturday night by Sergeant Hulse of the Highland outpost of New York State Police and held on a charge of assault, third degree, for a hearing later before Justice of the Peace John Rusk, Jr. He was brought to the county jail pending arraignment. It is charged that Jackson, a negro lad, struck one Alto Johnston, 23, of Marlborough over the head with a whiskey bottle. Johnston was taken to St. Luke's Hospital, Newburgh, for treatment.

At first it was believed that Johnston had suffered a fracture of the skull but today it was reported that his condition was improved and he apparently had not been seriously injured. Jackson will not be arraigned until the condition of Johnston is definitely determined.

Bethany Home Department.

The Home Department of Bethany Mission will meet at the chapel on Washington avenue Wednesday night at 8 o'clock. A surprise program has been arranged for the ladies of the mission and their friends, who are invited to the meeting.

A nation wide study of parole practices is being made for the department of justice with WPA funds.

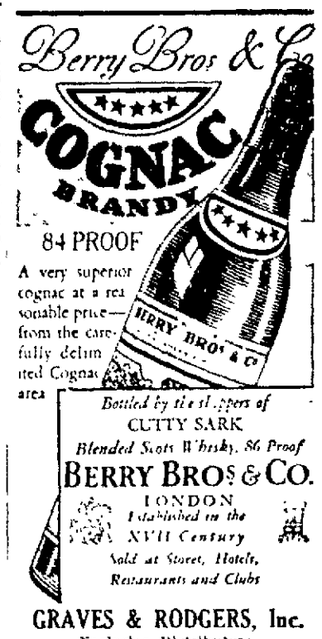

84 PROOF
A very superior cognac at a reasonable price—from the carefully delimited Cognac area
Bottled by the shippers of
CUTTY SARK
Blended Scots Whisky, 86 Proof
BERRY BROS & CO.
LONDON
Established in the XVII Century
Sold at Stores, Hotels, Restaurants and Clubs
GRAVES & RODGERS, Inc.
Exclusive Distributors
380-382 Broadway, Albany

$14.95 PREMIER "102" ELECTRIC
VACUUM CLEANER

ACT NOW to modernize any existing home with American Radiator System—get handy vacuum cleaner free. For details see your Heating Contractor—or write
AMERICAN RADIATOR COMPANY
40 West 40th Street, New York, N. Y.

TIP FOR 1938

EMPIRE COMMUNITY FOOD MARKETS
682 BROADWAY. TEL. 2163.
TUESDAY AND WEDNESDAY SPECIALS
CUBE STEAKS lb. 25c
New Sauerkraut 3 lbs 25c
PIG'S FEET And FRESH NECK SPARERIBS 3 lbs. 25c
Fresh PIG Hockies lb. 19c
DAISY HAMS COLONIAL MASTER lb. 35c
VAN CURLER FANCY SAUERKRAUT LARGEST CAN NEW PACK 12 CANS 85c 7½c
DESSERTS ROYAL—JELL-O—MY-T-FINE Your Choice 4 for 17c
PEANUT BUTTER TIP TOP 2 lb. Jar 25c Pound Jar 14c
GRADE B POTATOES Not the Largest 10c pk.
SNAPPY AGED Cheese lb. 29c
McINTOSH APPLES 10 lbs. 25c

"Time Marches On"

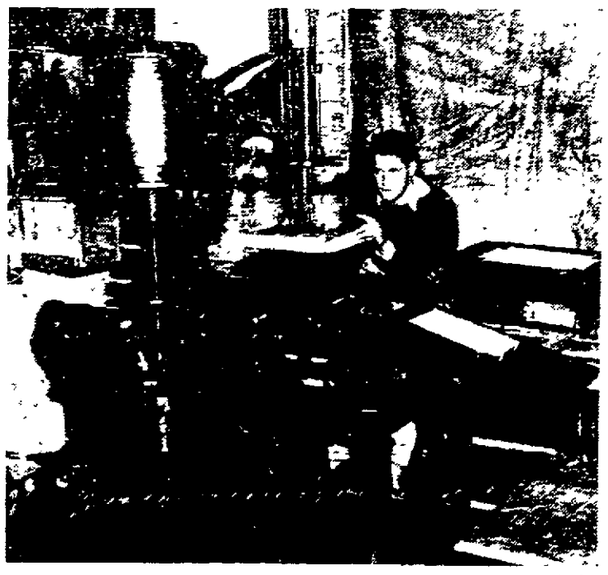

Freeman Photo

The Taiclet Box Factory has installed a new machine which will enable it to turn out any type of paper box in a minimum of time. Emile Taiclet, Jr., is shown feeding the machine. Paper is automatically fed into one end where glue is applied and the paper shifted on a conveyor to the wrapper mechanism. Here the crude pulp box is placed on a form and with but a "twist of the wrist," the covering is on the box. Formerly these boxes were covered in sections by hand, making an uneven finished appearance, but with the new machine, the covering is applied in one uniform unit.

BUNIONS
Try this instant, soothing relief. Stops shoe pressure. Allows zes for Corns, Callouses, Bunions, Soft Corns. Cost but a trifle. Sold everywhere.
Dr Scholl's Zino-pads

EDWARD T. McGILL
Fuel Oils
Distributor of
GULF FURNACE OILS FOR HEAT
The World's Finest and Cleanest
Just Phone 219

FEATURED IN Esquire—OCTOBER

Soft, grayish, "stone" colors are a Continental shirt fashion. So are sateen stripes. Arrow combines the two in "Graystone" Stripes, a new, very dressy shirt. Mitoga form-fit. Sanforized. $2.50.

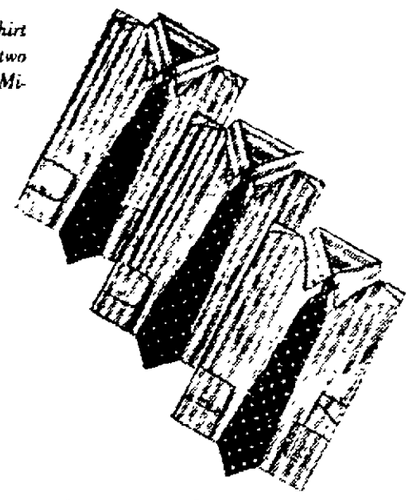

Arrow works out a special tie for each Graystone shirt. The shirt's sateen stripe is re-echoed in satin dots . . . and the stonecast shades are repeated in deeper tones. $1.50.

Arrow shorts in the exact Greystone material of the shirts, $1. These shorts have no seam to chafe your crotch. [Arrow undershirts, 50c up.]

If it hasn't an Arrow label, it isn't Arrow.

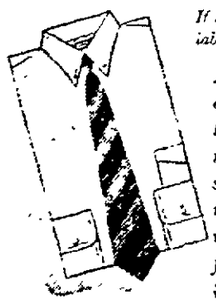

Arrow Paddock, is now crowned with an even longer-wearing, even neater collar. This new soft collar is specially woven so that it cannot wrinkle. Paddock is Sanforized, form-fitting. $2.50.

To make your Graystone ensemble perfect, Arrow creates Graystone Stripe Handkerchiefs. The sateen stripes and the colors are faultlessly keyed to those of the shirts. 50c.

A. W. MOLLOTT
302 WALL ST.

Kingston Daily Freeman

Per Annum in Advance by Carrier $7.50
Eighteen Cents Per Week
Per Annum by Mail.....$5.00

Entered as Second Class Matter at the Post Office at Kingston, N. Y.

Jay E. Klock
Editor and Publisher—1891-1936

Published by Freeman Publishing Company, Freeman Square, Kingston, N. Y. Lucia de L. Klock, President. Lillian L. Klock, Vice President; Harry du Bois Frey, Secretary and Treasurer. Address Freeman Square, Kingston, N. Y.

Member of The Associated Press

The Associated Press is exclusively entitled to the use for republication of all news dispatches credited to it or not otherwise credited in this paper and also the local news published herein.

All rights of republication of special dispatches herein are also reserved.

Member American Newspaper Publishers' Association.
Member Audit Bureau of Circulations.
Member New York State Publishers' Association.
Member New York Associated Dailies
Official Paper of Kingston City.
Official Paper of Ulster County.

Please address all communications and make all money orders and checks payable to Freeman Publishing Company, Freeman Square.

Telephone Calls

New York Telephone—Main Office, Downtown, 2200. Uptown Office, 832.

National Representative
Cooley & Cortes, Inc.

New York Office.....250 Madison Ave.
Chicago Office.....75 E. Wacker Drive
Detroit Office.....General Motors Bldg

KINGSTON, N. Y., SEPT. 27, 1937

BETTER STREET LIGHTS.

The City Administration is to be commended on the policy adopted in affording better lighting of the city's streets. The new lighting system installed in the uptown section which is being extended down Broadway to the downtown business section is a progressive move that has the approval of all taxpayers.

Those who visit the uptown business section at night for the first time since the new lighting system was installed are amazed at the great improvement made by installing lights of more candle-power than formerly used. The underground system of wires is also a step in the right direction for it has resulted in the removal from the streets of unsightly overhead wires and poles.

Last week the new lighting system proved its worth when the annual fall opening and window display of the Kingston's Merchants Association was held. Kingston's varied shopping facilities showed off to good advantage under the increased lighting and many favorable comments were heard from local residents and those from the county and nearby places, who made up the throng who viewed the displays. Kingston has shopping facilities equal to cities of much larger size and improvements of this nature are beneficial to the life and progress of the city.

Better street lighting in heavily congested districts also means increased protection for pedestrians. The plan that the city authorities has adopted of better lighting for the business districts should also be extended to those streets that are most heavily traveled.

REAL AMERICANISM

It is not often that so much good sense is crowded into one speech as Commander Harry W. Colmery uttered in his annual report to the American Legion. Lest it be forgotten, here are a few memorable extracts:

America is still "a melting pot of citizenship", and there should therefore be no alien-baiting. But, "reserving proper courtesy and hospitality for foreigners within our gates, it is time in America to quit making appeals to Germans, Irish, Italians, Polish, Jews, etc., and make our appeals to people as Americans."

Legionnaires should help to maintain law and order without "taking the law into their own hands." The Legion must be neutral in industrial disputes. When deputized as citizens to help law officers, Legion members should not wear uniforms. They need not intrude to protect civil rights, because there are regular law enforcement agencies for that.

Supporting a reasonable and adequate national defense, the Legion does not seek "to plunge our nation into the armament race." It favors world peace because Legionnaires "know more about war and want less of it than any other body of our citizenry." It aims to avoid war by the rational method of getting at the social and economic causes of war, studying world resources and working out some rational plan to supply distressed nations with the things they need.

There is more true patriotism in such talk than in much flag-waving.

THE OCCASIONAL PEARL

There may be a sudden increase in oyster consumption, not because this is the first "r" month after four r-less ones, but because a cobbler found a pearl when he was eating oysters at a restaurant the other day. The pearl is said to be worth between $50 and $100. Sonsonne, the lucky finder, thinks it a good return on his meal investment. In addition to its cash value, that oyster fulfilled a lifelong ambition of the shoe repair man. "My mother used to tell us about biting a large pearl when she was a little girl," he says. "I always wanted to bite one, too." And now he has.

There isn't really much we can go on an exclusive oyster diet, however. The restaurant employe who served that dinner handles 500 oysters a day and has never yet found a pearl. Not many customers find them, either. In fact, the only other patron who has done so experienced his good luck a year ago!

That Body of Yours

By James W. Barton, M.D.

(Registered in accordance with the Copyright Act)

CATARRHAL DEAFNESS

In cases of deafness or severe loss of hearing, when the ear specialist has used all his skill and knowledge and feels that he cannot further improve the hearing it is not unusual for him to suggest a type of hearing aid which he considers most suitable for this particular case. This is necessary because there are some cases of hard of hearing where only certain tones—not their loudness or intensity—can or can not be heard, and so the ear specialist adjusts these aids just as an oculist or optometrist fits the eyes with glasses.

However, it would seem that another method, other than surgery or medicine, is now helping a number of cases of hard of hearing where the trouble is caused by catarrh of the little tube (eustachian) which carries the air from the back of the throat to the middle ear in order to keep the air pressure equal on the inside and outside of the drum. The catarrhal inflammation of this tube is caused by an extension of inflammation from the throat, just as water spilled on the floor of one room will flow along the floor to another room.

Dr. F. O'Brien in Radiology, reports a series of 140 cases of chronic catarrhal deafness treated by a standard X-ray formula (which he describes). Seventy-three patients were improved. Eighteen out of a group of 20 with tinnitis (head noises) were cured.

"The good results are perhaps due to direct effect upon the lymphoid—soft, spongy tissue like tonsils and adenoids—or in the destruction of many of the organisms in the throat for it is known that this kind of tissue (lymph tissue) is highly "radiosensitive", and the fact that there is improvement of chronic inflammation of this tissue by the use of the X-ray is now well established."

Improvement in hearing, when it occurs (in more than half of the 140 cases treated) is sometimes astonishingly speedy, or may be delayed, appearing after several treatments in progressive or gradual steps.

It should be remembered, of course, that the above cases were "selected" and the hard of hearing was due entirely to catarrh. However, that one-half of these old or chronic cases were helped by X-ray treatment is gratifying news to everybody, the hard of hearing and those about them.

Seven Health Booklets

Are you susceptible to colds? Do you worry about your heart? Are you overweight or underweight? Does your food agree with you? Do you have to watch your fats, calories, starches, etc? Do you believe you have an ailment that medical tests do not reveal? The following booklets by Dr. Barton will be helpful to many readers and can be secured by mentioning The Kingston Freeman and sending Ten Cents for each one desired, to cover handling and service to The Bell Library, 247 West 43rd street, New York, N. Y.—The Common Cold; Why Worry About Your Heart; Overweight and Underweight; Food Allergy; Eating Your Way to Health; Neurosis; Scourge (Gonorrhoea and Syphilis).

TWENTY AND TEN YEARS AGO

September 26, 1917—Joseph Michaile, a Russian, found murdered at Marlborough.

Death of Michael F. Reynolds.

Mrs. Lillian Snyder Krom, wife of Dr. James Krom, died at the family home in Saugerties.

September 27, 1917—Local Board No. 3, ordered 300 men to appear at Napanoch for physical examination for National Army.

The new barracks of Company L, 310th Infantry, at Camp Dix, Wrightstown, N. J., destroyed by fire. No one was injured. The Company was made up of a number of Ulster county boys.

John W. Searing, well known as a lawyer and writer, died at his home on Pearl street.

Clifton Hyde of Sleightsburg, died.

Mrs. Edward Carney of Pine street, died.

September 26, 1927—Jacob Geisler, a former resident, died in Brooklyn.

Death of Raymond Gray Terwilliger of New Paltz.

First case of diphtheria of the year reported to Health Board.

Public Works Board discussed better street lighting.

September 27, 1927—Fire damaged the summer home of Galli-Curci near Margaretville.

The Rev. William J. Nelson and family tendered farewell reception by congregation of Lutheran Church of Redeemer. He was severing a seven years' pastorate to serve church in Paterson, N. J.

Harvest supper held at local Y. W. C. A.

the dark ships

BY HULBERT FOOTNER

SYNOPSIS: Neill, a young federal agent, finds his beloved Janet, a gun and Prescott Fanning's freshly shot body locked in a cabin on Fanning's yacht at Absalom's Harbor, Md. Hiding her nearby in a disused liner, Neill joins Mark Bonniger, local investigator. Neill learns Janet didn't shoot the flashy swindler, but has to find out who did to save her. Queer little Eyster, who hated Fanning, Ira Buckless, Fanning's hulking bodyguard, and Kettering, a lawyer down from Baltimore to fish, all have alibis. Neill, suspected himself, is in a tight spot. He turns to Buckless seeking a clue to the murderer.

Chapter 37

The Googly Clue

"NOW think," said Neill. "Go over everything in your mind that happened in Baltimore. Surely you can give me a clue."

For several seconds Buckless kept shaking his head. Then he stopped in the middle of a shake. "Only a voice," he said. "If I heard it again I might recognize it. But how can you run down a voice?"

"Well, what did the voice say? And under what circumstances?"

"It was the same time I told you about when I hear the boss talking over the phone. The boss was in the bathroom when the phone rings and I answers it. For a second the fellow thinks he is talking to the boss, then he pulls up and asks for Fanning. So I fetches the boss."

"Maybe this is just a cop's trick," growled Buckless.

"What did the voice say during that one second that he thought you were Fanning?"

"He says: 'I ran into Googly in his beer joint accidentally on purpose.'"

"Is that all?"

"That's all."

"Sure you have it right?"

"Positive." Buckless repeated it.

"Did you figure anything from this voice?"

"Only that it was an educated guy. He didn't talk like me."

"What did Fanning say to him?"

"The boss just yessed him. This guy was making a report of some kind to the boss. . . . Wait a minute! I hear the boss say one thing that struck me. He says to this guy: 'Oh, that don't matter. She never tells him anything.'"

Neill studied this over silently.

"What do you make of it?"

"Not much. Did you ever hear 'Googly' mentioned again?"

"No."

Neill rose. "Well, I'll follow it up," he said. "It is all I can do."

Buckless was scowling blackly at Neill. "God damn! If you do nab the killer how do I know you will act square by me?"

"Nobody but you knows that I've got the stuff," said Neill. "If you were to split on me I would lose it. I am in your hands."

"Maybe you ain't got it. Maybe this is just a cop's trick to learn something out of me."

"You will have to trust me."

"Trust hell!"

"Well, you can be damn sure that if you give the girl away you'll never see a dollar of it."

"Lookit," growled Buckless. "You are free to go and come as you please. I'll give you 24 hours. If you don't show me that stuff by then I blow the works. See?"

Neill grinned hardily. In the desperate position he was in, 24 hours seemed a lot. "Okay."

'Sounds Fantastic'

UPON landing from the yacht, Neill went direct to Bonniger.

"Did you get anything?" asked Bonniger. His face was stern.

Suppressing the first part of his talk with Buckless, Neill described the clue he had obtained.

Bonniger considered it. Neill thought: Probably he doesn't believe a word I say.

"'Ran into Googly in his beer joint accidentally on purpose,'" Bonniger repeated dryly. "Sounds fantastic to me."

"We have often to build up a case on just such scraps of overheard conversation," said Neill. "There is Fanning's saying to put with it: 'She never tells him anything.' 'She' obviously refers to Miss Rayner. I could go to her for further information."

Bonniger was silent.

"If you approve, I'll go back to town and see what I can do."

"Certainly is good of you to take all this trouble!"

Neill made believe not to notice the dryness of his tone. "Oh, that's all right. Will you come, too?"

"You can go," he said at last, "but I've got to stay here."

Neill thought: He is willing to appear to let me off on my own in the hope that I may lead him to something.

"Meanwhile I'll be questioning Eyster," Bonniger said, looking at him hard.

Neill knew that was hopeless.

"Mattingly will drive you," Bonniger went on. "Get something to eat before you start."

Neill thought: He wants time to arrange to have me trailed in town. Well, that's all right.

"And by the way," added Bonniger, "telephone me from the Lord Baltimore as soon as you arrive, so that I can let you know if anything turns up while you're on the road."

"Sure," said Neill. He thought: His sleuths will be planted in the Lord Baltimore. Does he think I can't see through all this?

As soon as he had eaten something, Neill made another breakneck dash to town with Constable Mattingly at the wheel.

Another Avenue Closed

IN THE streets of Baltimore they heard boys calling an extra in the Fanning case. Neill bought a paper and learned that Miss Emma Rayner had fallen dead from heart disease in her apartment as a result of having been told by her attorney that certain securities which she had showed him were worthless. It was rumored that she purchased these from Fanning.

Neill felt profoundly sorry for the unfortunate victim, and also a little sorry for himself. Every way he turned he appeared to be blocked.

Mattingly had been keeping a sharp eye on him, but when they arrived at the Lord Baltimore he was willing to let him go. Neill sent Mattingly to a garage to wait until called for, and duly called up Bonniger and told him of the death of Miss Rayner.

"Too bad," said Bonniger. "Have you any other lead to follow?"

"Not yet. Give me two hours."

"Good luck." Very dry tone.

Neill sat down in the lobby of the hotel with a cigarette, to dope out a course of action. Word by word he went over his cryptic clue. 'I ran into Googly in his beer joint accidentally on purpose.' Fanning was so extremely cautious in talking over the telephone that "Googly" was probably a code word, and it would therefore be useless to look for somebody who was called Googly by all. The name had no doubt been suggested by some physical peculiarity.

If Googly ran a beer joint, beer joint would have been taken for granted. The plain inference was that the beer joint was one *frequented* by Googly. It was also clear from "accidentally on purpose" that Googly was not a member of the gang. A kind of cat's-paw perhaps.

(Copyright, 1937, by Hulbert Footner)

Neill locates Googly's beer joint tomorrow.

ACCORD

Accord, Sept. 25—The Patroon Grange will hold an evening of games on Tuesday evening, September 28, at the Accord Roller Rink for the benefit of the "Revolving Scholarship Fund" of the Grange.

Mrs. Phoebe Lawrence is enjoying a two weeks vacation. Mrs. Marion Sahler is assisting in the post office while she is away.

The auctions which have been held nightly at the William Schuler store have been well attended.

Mr. and Mrs. Hiram Brooks and family, are enjoying a motor trip through the New England states.

Mr. and Mrs. Edward Davenport and John Davenport are spending a few weeks in Newfoundland and points in that vicinity.

Miss Cora Miller is employed at Mrs. Ada Voight's.

A wedding reception was held at the home of Mr. and Mrs. Chester Quick, Sunday afternoon, September 19, in honor of their niece and nephew, Mr. and Mrs. Norris Henderson, who were recently married. They received some beautiful gifts. Delicious refreshments was served including a beautiful wedding cake which was baked by Mrs. Chester Quick. Those who were present were: Mr. and Mrs. Norris Henderson, Mr. and Mrs. William Hornbeck, Mr. and Mrs. Ray Wood, and daughter, Mabel, Mr. and Mrs. Leslie Quick, Mr. and Mrs. Herman Quick, and sons, Herman and Jerry, Mr. and Mrs. Chester Quick and family, Mr. and Mrs. Carl M. Gazlay, and son, Morton, Mr. and Mrs. John Castellano, Mr. and Mrs. Edwin Flanigan, and son, James, and Mrs. Chester Quick's mother, Mrs. Anna E. Lawrence, of Highland. An enjoyable time was had by all.

There are more than 175,000 separate federal, state and local governmental units functioning in the United States.

WESTWARD HO! By BRESSLER

ELLENVILLE NEWS

Ellenville, Sept. 25.—Mr. and Mrs. Edwin Davenport have returned home after spending some time with relatives in Butler, N. J.

Miss Ella V. Graham of Coons' law office, and her sister, Miss Grace B. Graham, are enjoying a week's vacation.

James McCartney has returned home after spending a few days in New York city.

Mr. and Mrs. John Laurinatis, Mrs. Nelson Lapham and Mrs. Emmor S. Carmer spent the week-end in Utica, Watkins Glen and Towanda.

Mrs. Elizabeth Byrnes of Poughkeepsie was a week-end guest of her brother and sister-in-law, Mr. and Mrs. Hornsberger.

Horace Yarrington spent the week-end with friends in New York city.

Edward McMullen and Harry Eckland of Brooklyn spent the week-end at the home of Mrs. F. B. Cox.

Louis Rosenstock motored to New York cit yon Tuesday.

Mrs. George Herron of Elting Court has been spending a few days with her son-in-law and daughter, Mr. and Mrs. Jack Winterberger of Monticello.

Dr. and Mrs. F. M. Holcombe have returned after a two weeks' vacation spent in the northern part of the state and Canada.

Mr. and Mrs. Robert C. Kerler of Jackson Heights, L. I., spent the week-end with the latter's parents, Mr. and Mrs. C. D. Divine, of Canal stsreet.

Mr. and Mrs. Bernard Harveth of Delmar, N. Y., spent the week-end with the latter's parents, Mr. and Mrs. Frank W. Evans.

Golden Lyons, of Walden, spent a few days during the week with Mr. and Mrs. Fred Lyons.

Mr. and Mrs. Oliver Brought had moved from their home on the Leurenkill Road to an aptrtment.

Attorney Philip Slutsky spent the week-end in New York city.

Mr. and Mrs. Raymond Warner, of New York city, were week-end guests of his parents, Mr. and Mrs. George Warner.

Lieut. C. Dwight Divine of Mitchell Field, and Miss Julia Tucker, of New York city, spent the week-end with the former's parents, Mr. and Mrs. John H. Divine.

Mr. and Mrs. Clement Zeiss, who spent last week on a motor trip through the New England states, are spending this week visiting relatives and friends in New York city and New Jersey.

Mr. and Mrs. Horace Dutcher, of Buffalo, have been spending a few days with Mrs. Margaret Dutcher.

Attorney and Mrs. Walter N. Thayer, 3rd, of New York city, were week-end guests of his mother, Mr. and Mrs. W. N. Thayer, Jr.

Mr. and Mrs. William Douglas, and daughter, Miss Nancy Douglas, spent the week-end in New York city.

Mr. and Mrs. Thomas Namack, of New York city, have been spending a few days at the home of the Misses Mary and Cora Low.

Miss Gladys Decker spent a few days during the week with her brother, Gerald Walker and family, of New York city.

Attorney Herman Cohen spent the week-end with friends at Jamaica, L. I.

Edgar Taylor, son of Mr. and Mrs. Ben M. Taylor, has returned to Syracuse to resume his studies at Syracuse University.

Mr. and Mrs. Louis Goldberg and daughter, Helen, motored to New York city on Sunday, where they visited their son, Alvin. Mr. Goldberg returned on Monday and Mrs. Goldberg and Helen returned later in the week.

Mrs. Floyd C. Palmer has been spending a few days in New York city.

Miss Margaret Cox, accompanied by her mother, Mrs. Frank B. Cox, and aunt, Mrs. W. N. Hutt, motored to New Rochelle on Tuesday, where Miss Cox entered the College of New Rochelle.

Mr. and Mrs. Alfred H. Otte have returned to their home in Durham, Conn., after a visit at the home of Attorney and Mrs. H. W. Coons.

Mr. and Mrs. D. Harkavy and daughters, Lillian and Mildred, spent the week-end in New York city, where they attended the wedding of a relative.

Frank Durland of Chester was a week-end guest of his son-in-law and daughter, Attorney and Mrs. Clarence A. Hoornbeek.

Max Korn is enjoying a vacation in New York city.

Mr. and Mrs. Arthur A. Storrie and C. Brayton have returned from a two weeks' vacation spent with relatives in Buffalo, Syracuse and Gouverneur.

Raymond Benedict of Ridgefield, Conn., was a week-end guest of Mr. and Mrs. C. D. Raymond at their home.

Mrs. Stanley Heason and daughter, Miss Elizabeth Rapp, of Albany, were week-end visitors at the home of Mrs. Hilda Parsells.

Mrs. Augustus Kless and daughter, Frances, and Mrs. William Bollin have been spending a few days in New York city.

Miss Jane L. Taylor of New York city spent the week-end with her parents, Mr. and Mrs. Ben M. Taylor.

Miss Anna T. Henninger was among those who attended the American Legion convention in New York city on Tuesday.

Miss Dorothy Hurlburt has returned to her home here after being called to Bay Shore, L. I., by the illness of her mother.

District Attorney and Mrs. Cleon B. Murray had as their guest over the week-end the former's father, Dayton S. Murray of Kingston.

Mr. and Mrs. Russell Walker visited at the home of Mr. and Mrs. Leslie Smith of Clifton, N. J.

Mr. and Mrs. Oliver Brought motored to Port Chester on Sunday to bring back with them Mrs. Brought's mother, Mrs. Minnie Smith, who will visit them for a while.

Mr. and Mrs. John Rippert have returned home after spending a week with Mrs. Rippert's brother and sister-in-law, Mr. and Mrs. Milton Lapp, of Washington, D. C.

Mr. and Mrs. Harbeck Evans and daughter, Nancy, spent the week-end with Mr. and Mrs. Jack Evans of Oneonta.

Mr. and Mrs. John Spadaro, Mr. and Mrs. William Joyce and Miss Louise Spadaro enjoyed a motor trip to Cape Cod, Mass, the early part of the week. On their return Miss Spadaro remained at Boston, where she will attend Boston University.

Mr. and Mrs. Kenneth Fisher and children and Mr. and Mrs. James Mellin spent the past week visiting relatives in Woodbury Heights, N. J.

Mr. and Mrs. Joseph Henf and daughter of Ansonia, Conn., spent the week-end with Mr. and Mrs. Webster DePuy.

The Misses Janet Paine and Katharine Terwilliger of New York city spent the week-end with the latter's parents, Mr. and Mrs. Bert H. Terwilliger.

The Rev. Perry Van Dyke and family motored to Paterson, N. J., on Monday to visit his parents, the Rev. and Mrs. Adrian Van Dyke.

Miss Thelma Wright of Delanson has been spending the week with Miss Wanda Patterson at the Vanderlyn house.

Miss Beatrice Gudmunsen has returned to her position in the office of the Allen D. Potter Insurance Agency after a week's vacation spent at Asbury Park.

Miss Virginia Taylor of Rahway, N. J., spent the week-end at the home of her mother, Mrs. C. F. Taylor.

Miss Mary Wilklow, who has been spending some time at the Wayside Inn, returned to her home in Flushing, L. I., on Saturday. She was accompanied home by Miss Mabel Wilklow who spent the week-end there.

Frank Thrasher, Mrs. J. W. Kaiser and Mrs. E. A. McCall and daughter of Rochester were guests during the week of Mr. and Mrs. Casper Cosenza.

Amthor-Sheeley

Ellenville, Sept. 24—Miss Mildred Sheeley of Wallkill and William Amthor, son of Mr. and Mrs. Edward Amthor of this village, were married on Sunday at Sussex, N. J. They will make their home at Wallkill.

Cole-Schoonmaker

Miss Thelma Schoonmaker of Currey and Harold Cole of Branch were united in marriage Saturday evening, September 18, at the M. E. Parsonage at Grahamsville, the Rev. George Boss, officiating. They were attended by Mr. and Mrs. Chandler Currey.

LEIBHARDT

Leibhardt, Sept. 25—Preaching services will be held at M. E. Church Sunday afternoon October 3, at 2 o'clock, conducted by the Rev. David Achterkirch, of Kerhonkson.

Mrs. Florence Slater returned home Saturday after spending a week with her daughter, Mrs. Nina Houck, of Wurtsboro, and sister, Mrs. Russell Van Etten, of Napanoch.

Mrs. Ter Bush, of Low's Corners, returned to her home Thursday evening after spending a week with her son and daughter-in law, Mr. and Mrs. Adin Ter Bush, of this place.

The Ladies' Aid Society of the M. E. Church will serve a hot supper at the church kitchen, Thursday evening, September 30. The menu consists of hot meat loaf, mashed potatoes, gravy, candied sweet potatoes, peas, baked beans, pineapple cabbage salad, pickles, fruited jello, rolls, cake and coffee.

Mr. and Mrs. Louis Hoff, and daughter, Rosemary, of Napanoch, were pleasant callers upon her mother, Mrs. J. Hornbeck, Tuesday evening.

Mr. and Mrs. Frank Palen, of Glenford, and Mr. and Mrs. Enos Every, of West Hurley, spent last Friday evening with their aunt, Mrs. Phoebe Krom. The occasion being her 81st birthday.

Mrs. Amelia Markle, and son, Ernest, of Rochester Center, were callers at the Hornbeck home and on Mrs. Ralph Hornbeck Wednesday afternoon.

Benj. Le Munyan is spending a week with relatives in Ellenville.

Mrs. Jennie Traver, and son, Donald, of Palentown, spent Monday with her sister, Mrs. Harry Brown and children.

Mr. and Mrs. Roy Terwilliger, of Newburgh, are enjoying a 10-day vacation at the Hornbeck home.

WAWARSING

Wawarsing, Sept. 25—The Epworth League meeting was held at the home of Miss Bernice Moore on Thursday evening.

Mrs. Donald Stewart spent the week-end at the home of Mr. and Mrs. Reuben Stewart at Kouneonga Lake.

Mr. and Mrs. Frank Gray and Mr. and Mrs. Ralph Lyman spent Saturday evening in Kingston.

Mrs. Morris Sherman and son of Port Washington, L. I., and Miss Marion Tawn of Albany called on Gordon Churchwell and family on Saturday.

Mr. and Mrs. Allen Townsend, Jr., and family spent the week-end with Mr. and Mrs. William Dunn.

Miss Shirley Snyder spent Thursday evening with Miss Winifred Lamont.

Mrs. Henry Sherman and daughter, Patricia Ann, spent Friday with her parents, Mr. and Mrs. Calvin Mertine.

The annual Sunshine meeting was held at the church on Monday evening.

Miss Evelyn Mertine spent the week-end with Mr. and Mrs. Henry Sherman of Kerhonkson.

Arabian horses are distinguished by a square and sharply chiseled contour of the head.

Man About Manhattan

By GEORGE TUCKER

NEW YORK—The summer of 1937 is moving quietly towards the bourne from which no summer ever returns, and since the memory of man is sometimes short, it might be well to say at once that, far from being dull in New York, this summer produced in headline entertainment—

The big champagne party for women in Col. Jeremiah Beall's Park avenue apartment and two casualties when one guest socked another with a ginger ale bottle and was socked in return with a champagne bottle, vintage 1906, empty.

The hair-on-the-chest, rock-me-to-sleep-with-a-manly-fist literary battle between Slugger Ernest Hemingway and Slugger Max Easiman, or the Enjoyment of Laughing at Bull in the Afternoon.

• • •

THE annual cruise of Father Divine's angels up the Hudson to the Heavenly Kingdom near Kingston with nothing for the inner man but fried chicken and corn on the cob, and for spiritual uplift one of Harlem's best swing bands. Also the defection of Faithful Mary, the stabbing affair in the main kingdom of Harlem's little brown messiah, the arrest of Father Divine in the coal bin of one of his Connecticut heavens, and the subsequent celebration when he was freed by a New York court.

The brawl on the sidewalk outside the night club, or who started the free-for-all that landed Adela Rogers St. John and her pals in the pie wagon.

The episode of the handsome movie star (manly Robert Taylor), his surrender to autograph hunters and the cute trick of the press agent who planted two of them, young, feminine, and good looking, under his bed on the Normandie just before he sailed.

• • •

THE return of Honey Johnson to these shores without David, last of the Marrying Mdivanis, her denial of a romance with the Georgian prince, and the famous line of Jesse Livermore, jr., friend and traveling companion: "I could marry her myself in a minute—if I wanted to."

The artist who, becoming bored with the vapid conversations of his friends, gave a party at which the place cards were unflattering caricatures of his guests—so unflattering that one of the pests threatened to punch him until it became known that the artist was also an expert amateur pugilist.

And, finally, the lady from out of town who began throwing pretzels when she had one too many, and that other gal who, denying from the depths of the psychopathic ward that she was crazy, explained: "I just had twenty or thirty scotch and sodas, that's all."

Finding Chubby

By MARY GRAHAM BONNER

THE little gnome-like man, Wilely Nilly, had taken Rip, the dog, and Honey Bear in his automobile Two-Ways far, far beyond Puddle Muddle. They were looking for the cub Chubby, who was still missing. Both Rip and Honey Bear had been told by Christopher Columbus Crow that there were some dense woods he had noticed beyond the countryside over which he had last flown.

"They're far, far away from here—many, many miles," Christopher had said, "but they're in a straight line as the crow flies—to use the old saying."

"I can drive there," Willy Nilly had said.

"And take me?" Honey Bear had growled.

"And me?" Rip had added.

"Yes," Willy Nilly had agreed, "you give me the directions, Christopher, and we'll go there. I want you to fly around and see if any circus is playing in any villages. Chubby might have joined a circus—I don't know why, but it's a thought."

So Christopher had started off, and Willy Nilly was now far, far out in the country. Honey Bear took up all the room in the back seat and Rip sat with Willy Nilly.

As they approached the edge of the dense woods, they told Willy Nilly to rest in Two-Ways, for he had had a long drive.

"We won't go far without coming back and reporting," Rip said.

He went to the right as they entered the woods and Honey Bear went to the left.

She felt so hopeless, somehow, as she entered the dark woods. And then—as she stood on her hind legs—she caught a sniff of her dear Chubby.

Tomorrow—"Strange Chubby."

Just A Year Ago Today....

(Taken from the files of The Freeman).

With 500,000 votes tallied, Landon leads Roosevelt by 3 to 1 in the Literary Digest nation wide poll.

Daylight saving time ended at 2 o'clock this morning.

Forty-five special state legislative sessions were called in 1936.

SOCIAL ACTIVITIES

SOCIETIES • CLUBS • PERSONALS

Saturday Wedding at Palenville Church

The marriage of Miss Barbara White, daughter of Dr. and Mrs. Albert Clarke White of "Glenargie Park," Palenville, and "Stanmore," Pembroke, Bermuda, to F. Lindsley Roessler of New York city, took place at the Gloria Dei Episcopal Church, Palenville, Saturday afternoon. The Rev. Frederick Swindlehurst, rector of St. Thomas' Church, New York city, performed the ceremony. Dr. Swindlehurst is Godfather of the bride. Harry Elmendorf, organist of Trinity Epicopal Church of Saugerties, played the wedding marches.

Miss White had for her attendants Miss Ruth Frances Atherton of Scranton, Pa., who was her roommate at Knox School. John T. Gwynne of New York city was best man. The ushers were Gibson F. Dailey of Riverdale and Paul R. Kain of Dongan Hills, Staten Island.

The bride is a granddaughter of the late Mr. and Mrs. Walter A. Peck and the late Mr. and Mrs. Albert C. White of Providence, R. I. She is also a member of the Society of the Descendants of the Signers of the Declaration of Independence. She was educated at Knox School, Cooperstown, and aso in Italy.

Mr. Roessler is a son of the late Mr. and Mrs. F. L. Roessler of New Haven, Conn. He attended the Tilton School in New Hampshire, Peekskill Military Academy and Syracuse University. He is a member of Troop K, Squadron A Cavalry, and associated with the National City Bank of New York.

A reception followed at "Glenargie Park," Palenville home of the bride.

Miscellaneous Shower

On Friday evening Mr. and Mrs. W. B. Pleugh were hosts at a miscellaneous shower at Zegel's Casino, Rosendale, for Mr. and Mrs. Donald Vogel of Wrentham street. The hall was decorated for the occasion, the center of attraction being a well which held the gifts. During the luncheon old fashioned music was played by Charles Smythe, William Brown and Walter Schneskie.

Those who attended were Mr. and Mrs. E. Vogel, Mr. and Mrs. Mathew Peters, Mr. and Mrs. P. Croucher and sons, Mr. and Mrs. Richard Hornbeck, Mr. and Mrs. Herman Gunner, Jr., Mr. and Mrs. E. Davis, Mr. and Mrs. Charles Parker and daughter, Mr. and Mrs. G. Parker, Mr. and Mrs. M. Hornbeck, Mr. and Mrs. J. Rondells, Mr. and Mrs. J. Ashdown, Mr. and Mrs. Westfall, Mr. and Mrs. I. Brown and daughter, Mr. and Mrs. C. Wajant and daughter, Mr. and Mrs. L. Cooper, Mr. and Mrs. A. Hendrickson, Mr. and Mrs. S. Warneisky, Mrs. W. Rust, Mrs. John Hoft, Mrs. Beatrice Schoonmaker and son, Mrs. S. Mackey and son, Mrs. L. Miller and daughter, Mrs. A. Onderdonk, Mrs. A. Krom, Mrs. Theresa Hendricks, the Misses Barbara Vogel, Lucille Vogel, Mary Sontosky, Ruth and Mabel Onderdonk, Evelyn Morsehead, Winifred Hornbeck, Vivian Hornbeck, Hazel Green, Eloise De Groef, Beatrice Krom, Alice O'Neil, Agnes Gorman, and Theresa Spoda, and Walter Resley, Leo Everett, Robert Pleugh, Frank Schilling, Carl Martin, Richard Morsehead, E. Carl, Michael Vuvoltz, Stanley Crispell and Peter Sadawsky.

Mrs. Olgive Moore To Wed.

New York, Sept. 25 (Special)—The marriage of Mrs. Olgive M. Moore, 23, formerly of Saugerties and East Jewett, now a resident of 5313 Sixth avenue, Brooklyn, to Joseph A. Mader, 37, of Ozone Park, L. I., will take place here October 29, it was learned today when the couple secured a license at the Brooklyn Municipal Building. The bride-elect was born in East Jewett, the daughter of Christian and Martha Peterson. Her former marriage, to Frederick A. Moore, ended in a divorce on May 19. They lived in Saugerties. Mr. Mader was born in Germany, the son of Robert and Josephine Mader.

Week-End Guests

Mr. and Mrs. Joseph Deatelhauser of Lucas avenue had as their week-end house guest Mrs. Deatelhauser's brother, Lieut. E. G. Davis, of Wellsboro, Pa.

Mr. and Mrs. Fred Wilson of Berkeley, Calif., who have been spending several days in Philadelphia, were the guests on Sunday of Alderman and Mrs. Eugene Cornwell of Pine street. Mrs. Wilson is a cousin of Mrs. Cornwell.

HOW LONG CAN A THREE-QUARTER WIFE HOLD HER HUSBAND?

YOU have to work at marriage to make a success of it. Men may be selfish, unsympathetic, but that's the way they're made and you might as well realize it.

When your back aches and your nerves scream, don't take it out on your husband. He can't possibly know how you feel.

For three generations one woman has told another how to go "smiling through" with Lydia E. Pinkham's Vegetable Compound. It helps Nature tone up the system, thus lessening the discomforts from the functional disorders which women must endure in the three ordeals of life: 1. Turning from girlhood to womanhood. 2. Preparing for motherhood. 3. Approaching "middle age."

Don't be a three-quarter wife, take LYDIA E. PINKHAM'S VEGETABLE COMPOUND and Go "Smiling Through."

Couple Takes Vows At Autumn Wedding

At an autumn wedding, the color scheme of which was rust and gold, Miss Wilma Smith, daughter of Mr. and Mrs. John Frederick Smith of Leonia, N. J., and Raymond E. Kolts, son of Mr. and Mrs. Edwin L. Kolts of Hasbrouck avenue, were united in marriage at a candle light service late Sunday afternoon at St. Paul's Lutheran Church. The ceremony was performed by the Rev. Alfred Mattas, pastor of the Lutheran Church of Leonia, N. J., assisted by the Rev. Paul Young of this city.

Responses to the service were sung by the choir of the church, and additional solos, "I Love You Truly" and "At Dawning" were sung by Herman laTour.

The bride, who was given in marriage by her father, wore a princess gown of white chiffon velvet with a long train. Her veil was caught at her head with orange blossoms and she carried a bridal bouquet of white roses.

Miss Gertrude Kolts, sister of the groom, was maid of honor. She wore rust moire taffeta, a short veil, and carried yellow chrysanthemums. The bridesmaids, Miss Alma Smith of Kingston and Miss Helen Rethenberg, of Leonia, N. J., were gowned in gold moire taffeta and carried bronze chrysanthemums. Little Miss Joan Romulus, wearing a Mother Hubbard dress of burnt orange and carrying a basket of French marigolds, acted as flower girl.

Robert Smith, brother of the bride, was best man. Ushers were Frank Myers and Bertram Kolts.

Following the ceremony a reception for 50 guests was held at the Clinton Ford Pavilion. After a motor trip to the south Mr. and Mrs. Kolts will reside in Poughkeepsie, where the groom is employed as a pharmacist.

Miscellaneous Shower

Miss Marjory Shortell and Mrs. Mildred Klaproth recently entertained at a miscellaneous shower at the home of Miss Marie Ulrich of Flatbush avenue in honor of Miss Peggy Brophy, whose marriage to Kenneth Hornbeck of New Paltz will take place in the near future. Seated under an umbrella decorated with pink and blue streamers the bride-elect opened her many gifts. Later in the evening a delicious supper was served. Those present were Mrs. Frances Brophy and daughter, Marilyn, Mrs. Mary Johnson, Mrs. Cora DuBois, Mrs. Kathryn Merritt, Mrs. Marie Taylor, Mrs. Juletta Bradley, Mrs. Esther Martin, Mrs. Elsa McLean, Mrs. Betty Hyatt, Mrs. Grace Racicot, Mrs. Henry Hornbeck and daughter, Kathryn, Mrs. Charles Davis, Mrs. Helen Meeker, Mrs. Richard Shortell, Mrs. Henry Ulrich, Mrs. Alice La Mothe, Mrs. Mildred Klaprath, Mrs. Agnes Dawkins, Mrs. Dorothy Locke, Mrs. Neuman, Mrs. Agnes Burger, Mrs. Frances Krom, Mrs. Dorothy Snyder, Mrs. Lena Reilly, Mrs. Marie Gadd, Mrs. George Pieper, the Misses Mildred Van Aken, Lily Snyder, Alice Snyder, Margaret Valker, Martha Flannery, Helen Bonesteel, Margaert Bonesteel, Mary Griffin, Mollie Schoonmaker, Mary Flannery, Gertrude Clarke, Mildred Dunn, Mae Benson, Frances Murtha, Mary Brophy, Kathryn McGrath, Rose Roux, Marjory Shortell, Marie Ulrich, Anna Gaynor, Dorothy Storms, Alice Bilyou, and Isabel Weiber, Kenneth Hornbeck and William Klaprath.

George Brown To Wed

New York, Sept. 25 (Special)—The marriage of George Cutler Brown, 32, a former resident of Kingston, now at 110 Marquand avenue, Bronxville, N. Y., to Miss Marian Irene Loveland, 36, of 352 West 12th street, this city, will take place at the Riverside Church here on October 2 with the Rev. Harry Emerson Fosdick performing the ceremony. A license was issued to the couple today at the Municipal Building.

Mr. Brown was born in Kingston, the son of J. Grove and Jessie Brown. The bride-elect, a daughter of Harry and Bertha Loveland, was born in Rahway, N. J.

Miss Stout Honored

Friends of Miss Frances Stout of Manor avenue gave her a surprise birthday party last Friday evening. After games and dancing were enjoyed, refreshments were served. Those present were the Misses Dorothy Webster, Kathleen Pfeiffer, Joan Weber, Marion Roedell, Betty Matthews, Katherine Mizel, Jean Cahill, Letha Liscom, and Richard Pfeiffer, John Snyder, Paul Young, Robert Van Valkenburgh, Charles Petelman, Joseph Kearney, Frank LaWatsch and Arthur Johnson.

At Rider College

Among the members of the freshman class matriculating at Rider College at the 73rd annual opening is James Glynn, a graduate of Kingston High School, who is pursuing a course in Business Administration.

Mr. and Mrs. Edward Rothery have returned to their home on Clifton avenue after spending a week's vacation in New York city, where they viewed the American Legion parade, and visiting in Washington and Virginia.

Entertained At Bridge Tea

Mrs. H. M. Caswell of Malden-on-Hudson entertained this afternoon at a bridge tea in honor of her guest, Mrs. Ernest North of Savannah, Ga. Four tables were in play.

The secretary of war has two chief aides—his assistant secretary and his chief of staff.

MODES *of the* MOMENT

by Adelaide Kerr

Preview On Fall Coiffures

"Sophistication" is the name of this new coiffure with a neat neckline which will be shown at the National Hairdressers' Convention in New York city early in October. Hairdressers say that the page-boy bob with its long curls on the nape of the neck is due for demise.

Home Institute

EACH DAY READ A CHEERING POEM

Perhaps you've read and loved this favorite, "The House By the Side of the Road" by Sam Walter Foss. But have you read it often? Do you know it all?

Make a part of your daily life the poems that cheer and inspire. What zest "September" by Helen Hunt Jackson gives to autumn days. It begins:

"The golden rod is yellow;
The corn is turning brown;
The trees in apple orchards
With fruit are bending down."

And here's a noble verse by Ella Wheeler Wilcox from "Thoughts":

"Hide in your heart a bitter thought
Still it has power to blight.
Think Love, althoug you speak it not,
It gives the world more light."

Who would care to forget the touching poem that starts:

"In Flanders fields the poppies blow
Between the crosses, row on row"

Or the lullaby, "Baby"?

"Whence that three-cornered smile of bliss?
Three angels gave me at once a kiss."

These and many more favorite poems—the poems you wish you'd kept to read and read again—are given complete in our 40-page booklet, POEMS THE WHOLE WORLD LOVES. By Longfellow, Tennyson, Kipling, many others.

Send 15c for our booklet, POEMS THE WHOLE WORLD LOVES, to Kingston Daily Freeman, Home Institute, 109 West 19th Street, New York, N. Y. Write plainly your NAME, ADDRESS, and the NAME of booklet.

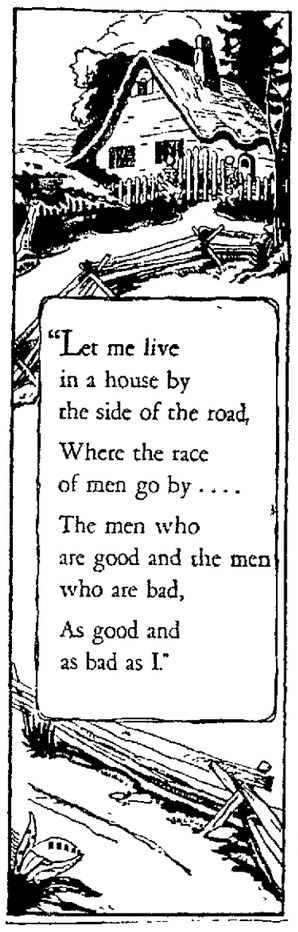

TAILORED FLATTERY FOR MATRONS IN SLENDER MARIAN MARTIN STYLE

PATTERN 9478

Designed to make you as smart as can be . . . this charming tailored frock! See how cleverly the Princess silhouette is adapted to the demands of the mature figure. According to whether you choose a tailored or dressy fabric it will be suitable for morning or afternoon wear. You have your choice of a becoming rever collar cut in one piece, or of cutting along the line of perforations to have a chic roll collar accented by bow-ends. The front panel is sure to make you look younger and slimmer. The high-style long or short sleeves, swank three-quarter belt, and perfectly smooth shoulders — all these are flattering as they are new. Complete Diagrammed Marian Martin Sew Chart.

Pattern 9478 may be ordered only in women's sizes 36, 38, 40, 42, 44, 46 and 48. Size 36 requires 4⅛ yards 39 inch fabric.

Send FIFTEEN CENTS in coins or stamps (coins preferred) for EACH MARIAN MARTIN pattern. Be sure to write plainly your SIZE, NAME, ADDRESS, and STYLE NUMBER.

Just Out! MARIAN MARTIN FALL AND WINTER PATTERN BOOK. Get it now and see what fashion-magic you'll achieve easily, quickly, and on the most limited of budgets! Each simple pattern points the way to clever clothes' economy...Glamour for parties ...Chic for everyday...Every member of the family will welcome this fascinating, practical guide to fashion! Learn "what's new" in fabrics, gifts, accessories! Order your copy now! PRICE OF BOOK FIFTEEN CENTS. BOOK AND PATTERN TOGETHER TWENTY-FIVE CENTS.

Send your order to Kingston Daily Freeman, Pattern Department, 232 W. 18th St., New York, N. Y.

Smart Towels to Hang on Your Rack

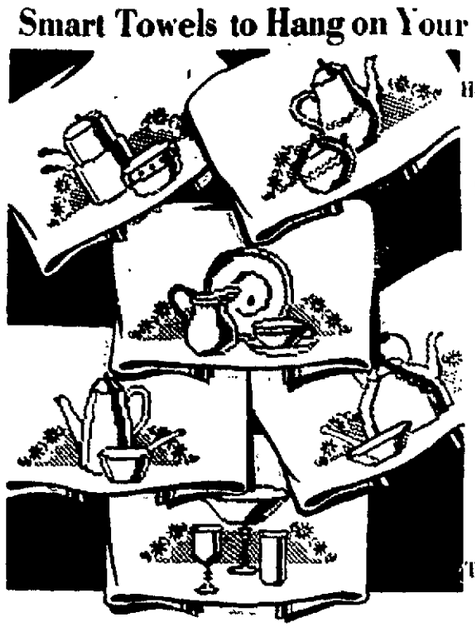

Household Arts by Alice Brooks

Quick To Do in Floss That's Gay

PATTERN 5930

What could be more appropriate than "still life" on your kitchen towels? Try doing these with the dishes in one color and the background contrasting—you'll find it most effective. Make a set for bazaar or Xmas gift—they're always welcome. The crosses are mainly 8-to-the-inch with the background done in 4-to-the-inch. You can imagine how quickly that will go. In pattern 5930 you will find a transfer pattern of six motifs averaging 5 x 9½ inches, material requirements; color suggestions; illustrations of all stitches used.

To obtain this pattern send 10 cents in stamps or coin (coin preferred) to the Kingston Daily Freeman, Household Arts Dept., 259 W. 14th street, New York, N. Y. Be sure to write plainly your NAME, ADDRESS and PATTERN NUMBER.

MENUS OF THE DAY

By MRS. ALEXANDER GEORGE

Old-Fashioned Custard Pie
Dinner From Leftovers
(Serving Two Or Three)
Creamed Chicken On Rice
Broiled Tomatoes
Buttered Spinach
Bread Plum Conserve
Head Lettuce Olive Dressing
Old-Fashioned Custard Pie
Coffee
Milk For Children Daily

Creamed Chicken On Rice

3 tablespoons butter or chicken fat
3 tablespoons flour
1 cup chicken stock or milk
½ cup cream
⅔ cup cooked chicken
1 tablespoon chopped parsley
2 tablespoons chopped pimientos
¼ teaspoon salt
¼ teaspoon paprika
¼ teaspoon celery salt

Melt butter and add flour. When blended add stock and cream and stir until a creamy sauce forms. Continue to stir constantly and add rest of the ingredients. Cook slowly for three minutes. Serve poured over hot rice.

Broiled Tomatoes

3 tomatoes
4 tablespoons flour
3 tablespoons fat
¼ teaspoon salt
¼ teaspoon pepper
3 tablespoons minced onions

Cut tomatoes in halves. Sprinkle with flour and brown in fat melted in frying pan. Add rest of the ingredients. Cover and cook for about seven minutes or until the tomatoes are very tender when tested with a fork.

Old-Fashioned Custard Pie

1 deep unbaked pie crust
3 eggs, beaten
2½ cups milk
⅓ cup granulated sugar
¼ teaspoon salt
1 teaspoon vanilla
½ teaspoon lemon extract
¼ teaspoon almond extract
Nutmeg

Beat eggs. Add milk, sugar, salt, extracts and a little nutmeg. Carefully pour filling into crust. Place in a moderatelly hot oven and let bake for 10 minutes. Lower heat and bake 30 minutes in a slow oven. Cool and serve.

Carry fruit juices in bottles for the breakfast to be served out-of-doors.

TWO IN HOSPITAL AFTER AUTO ACCIDENT

Grace Ayres, of Rhinebeck, and Wilson Mack, of Walden, were brought to the Kingston Hospital at 12:15 o'clock this morning in serious condition following an automobile accident about two miles south of New Paltz on the Ireland Corners road. Just how the accident happened is not known.

The machine in which the two were riding left the highway and struck an embankment and turned over. The accident was reported to Trooper Andy Klein at New Paltz and Coroner Leston DuBois was notified and sent his ambulance to the scene and the couple was rushed to the Kingston Hospital by ambulance in an unconscious condition.

At the hospital both were placed under the care of Dr. Fred Snyder. Grace Ayres suffered a severe concussion and a possible fracture of the skull. Her condition was reported as serious this afternoon. Mr. Mack also suffered concussions in addition to a broken arm. His condition was reported fair.

"JOHN DOES" GET 30 DAYS FOR PUBLIC INTOXICATION

Raymond Batchelor, 45, and Joseph Casey, 44, held at the Ulster county jail on John Doe commitments, charging public intoxication, were arraigned this morning before Justice of the Peace A. V. Dayton. The justice gave them 30 days each in the county jail.

The two men were arrested at New Paltz Saturday by Trooper Klein and Deputy Sheriff Leonard Newkirk following a scrap at the railroad freight yards, when employes tried to stop them from boarding freight cars.

Ten Days In Jail

Thomas Walsh, 33, of Scranton, Pa., was sentenced by Justice John Rusk, Jr., to 10 days in jail, on a public intoxication charge. He was arrested Saturday by Deputy Sheriff McConnell.

Boston Merchant Dies of Pneumonia

EDWARD A. FILENE

Paris, Sept. 27 (AP)—Cremation was arranged today for the body of Edward A. Filene, Boston merchant and philanthropist, who died of pneumonia in the American Hospital yesterday.

Lillion Schoedler, Filene's secretary, said she would take his ashes to the United States "as soon as possible".

Filene, 77, was stricken last Saturday while on a tour of Europe. In 1935 he contracted pneumonia in Moscow and his resistance had been weakened.

Finkle Funeral Rites Today

The funeral of Fireman Ferrill F. Finkle, third victim of the tragedy on the Broadway crossing on May 15, when a city fire truck crashed into a West Shore Railroad train, was held this afternoon from the late home on Abbey street. The Rev. Clarance E. Brown, pastor of the Wurts Street Baptist Church, officiated. Burial was in the Mt. Marion Cemetery. Sunday evening Mayor C. J. Helselman, Alderman-at-Large John J. Schwenk, the board of fire commissioners, Fire Chief Joseph Murphy, Chief of Police J. Allan Wood and delegations of members of the police and fire departments visited the home to pay their respects. Services were held at the home that evening by Charles DeWitt Council, No. 91, Jr. O. U. A. M., of which Fireman Finkle was a member. Members of the old Company M Veterans' Association also paid their last respects Sunday evening. The funeral cortege this afternoon was given a police escort from the home to the city limits.

Fear Ross Dead, Was Abducted

(Continued from Page One)

of the car,' he said. 'If you get up I'll shoot you'."

Miss Freihage drove Ross' car to a filling station where she notified police.

Capt. Gilbert announced he was entirely satisfied with Miss Freihage's story, she was released after being held as a material witness.

Capt. Gilbert stated his investigation led to two theories:

(1)—That Ross, who was suffering from a heart ailment and high blood pressure, died from sudden shock, and his body hidden by the abductors.

(2)—That small time hoodlums had planned a simple robbery and suddenly decided to kidnap the man when they realized he apparently was wealthy.

Mrs. Johnson Dies.

Collingswood, N. J., Sept. 27 (AP).—Mrs. Stella Weeks Johnson, who directed the Red Cross anti-tuberculosis work in Camden county for 15 years, died yesterday after a long illness. She formerly was in charge of the New York Farm School for Boys at White Plains, N. Y.

Local Death Record

The funeral of Cornelius DuMond was held this morning from the late home in Hurley. The Rev. Chester C. Chilton, pastor of the Hurley Reformed Church, officiated. Burial was in the Hurley Cemetery. The bearers were Grant Smith, Raymond Smith, Thomas Newkirk, Abram Elmendorf, Jay Noxon and John Ostrander.

Anthony J. Davis, a former resident of this city, died on Saturday at his home in Troy, N. Y. Mr. Davis was a brother of the late Charles A. Davis, who for years conducted a meat market on Broadway. He is survived by his wife, three daughters and a son, and one sister, Mrs. Edwin N. Gage, of 70 Liberty street, this city.

Benjamin A. Dingee died in Brooklyn on September 22. Funeral services will be held privately from the parlors of A. Carr & Son with burial in Mt. Marion Cemetery. He is survived by his mother, Mrs. Sarah Dingee, of this city; three sisters, Mrs. Carrie Meticle and Mrs. Bertha Decker of Kingston, and Mrs. Peter Selsm of Poughkeepsie, and two brothers, George and Alfred Dingee, both of this city.

Mrs. Margaret Roach, widow of Thomas Roach, died at her home in Port Ewen on Sunday evening following a brief illness. She is survived by a daughter, Mrs. Helen Jordan, of Port Ewen; a sister, Mrs. Lillian Van Steenburgh, of Red Hook, and two brothers, Peter and James Duffy, of Holyoke, Mass., and three grandchildren. She was a member of the Rosary Society of the Church of the Presentation in Port Ewen. Thursday morning at 9:30 o'clock a solemn high Mass of requiem will be celebrated in the church and burial will be made in St. Mary's cemetery, this city.

The funeral of Egbert Boyce, of 626 Broadway, who died as the result of an automobile accident Thursday afternoon was held Saturday at 2 o'clock at the Kukuk Memorial Funeral Home, 167 Tremper avenue, the Rev. Russell Gaenzle, pastor of the Lutheran Church of the Redeemer, officiated. The services were largely attended. Friday evening members of the Men's Progressive and Jolly Get-together Club called at the funeral home in a body and held their ritualistic services. Burial was in the River View Cemetery, Port Ewen. Bearers were C. G. Kilmer, E. Houghtaling, Thomas Ferraro, Frank Kilmer, Walter Wilson and William Hommell.

William Cohen, widely known throughout Kingston and Ulster county as a private detective and a former deputy sheriff, died in this city Sunday evening. Funeral services will be held privately at the parlors of A. Carr & Son on Pearl street, with burial in Wiltwyck Cemetery. Mr. Cohen for years had been a well known figure around the court house on Wall street and for years had been active in law enforcing work in Ulster county. He was a veteran of the Spanish-American War, and is survived by one brother, Ralph Cohen, and two sisters, Mrs. Annie Hymes and Mrs. Minne Marblestone, all of this city. Friends may view the body at any time this evening at the Carr funeral parlors.

Bernard R. Feeney, of 280 Windsor Place, Brooklyn, died suddenly at Buffalo, last Saturday. Mr. Feeney for many years had been in the Marine Transportation Business and had been in Buffalo on one of his boats when he was suddenly stricken. Mr. Feeney was the husband of the former Margaret Henry, of Port Ewen, and in addition to his wife is survived by one brother, Thomas A. Feeney, president of the Reliance Marine Transportation Co., of this city, and four sisters, Mrs. James Woods, of Brooklyn, Mrs. Bridget Powers, of New York city, Mrs. Thomas Coughlin and Mrs. Charles Derrenbacher, of Kingston. His funeral will be held from his late home on Windsor avenue, Brooklyn, Wednesday morning at 8:45 o'clock, thence to the Church of the Holy Name, Prospect Park West and Prospect avenue, Brooklyn, where a solemn high Mass of requiem will be offered for the repose of his soul at 9:30 a. m. Burial will be in St. Mary's Cemetery, Kingston, following the arrival of the 1:45 p. m., West Shore train.

Funeral services for Mrs. Matilda E. Carter, who died at the Kingston Hospital on Friday night, will be held from her late home, 128 W. Pierpont street, Wednesday morning at 9 o'clock, thence to St. Peter's Church where a high Mass of requiem will be offered for the repose of her soul at 9:30 o'clock. Burial will follow in the family plot in St. Peter's Cemetery. Mrs. Carter, who was a well known resident of downtown Kingston, was ill but a short time and had undergone a major operation at the hospital last Friday morning. Mrs. Carter was a lifelong member of St. Peter's Parish and was a member of the Christian Mothers' Society of that church. The society will assemble at her late home Tuesday afternoon at 3:15 o'clock to recite the Rosary for the repose of her soul and attend the funeral Mass on Wednesday morning. Mrs. Carter is survived by two daughters, Mrs. Nicholas LaLima, and Miss Dorothy Carter, and one son, Francis Carter. Two sisters, Mrs. John Schiskey and Mrs. John Koskie, and two brothers, John and Jacob Schultz.

The majority of English words are of Saxon origin.

BOILS

To ease the throbbing pain and help bring boil to head, use NO-SCAR Ointment.

At leading druggists.

NO-SCAR

Lane Funeral Rites Wednesday

Albany, N. Y., Sept. 27 (AP)—Funeral services will be held Wednesday for Frederick J. Lane, 52, former chief field agent in the 14th Internal Revenue District. He died last night of a heart attack.

Lane, appointed to the Internal Revenue post by former District Collector Roscoe W. Irwin, retired in 1924.

Burial will be at Kingston.

Card of Thanks.

The family of the late Egbert Boyce wish to thank their many friends and neighbors, the Men's Progressive and Jolly Get-together Social Club, employees of the Bull Market, trainmen of the north yards, Fessenden and Fuller's Shirt Companies and Gildersleeve Company for their many kind acts and floral tributes.

WIFE, SONS, MOTHER, SISTER and BROTHERS.

—Advertisement.

DIED

CARTER — Matilda E. (nee Schultz). On Friday, September 24, 1937, daughter of the late Jacob and Catherine Hoffman Schultz, beloved mother of Mrs. Nicholas La Lima, Dorothy and Francis Carter, sister of Mrs. John Schiskey, Mrs. John Koskie, Jacob and John Schultz.

Funeral will be held from the late home, 128 West Pierpont street, Wednesday morning at 9 o'clock, thence to St. Peter's Church, where a high Mass of requiem will be offered for the repose of her soul at 9:30 a. m. Interment in St. Peter's Cemetery.

Attention, Christian Mother's Society of St. Peter's Church.

The Christian Mother's Society of St. Peter's Church are requested to assemble at the home of Mrs. Matilda E. Carter, 128 West Pierpont street, Tuesday afternoon at 3:15 o'clock to recite the Rosary for the repose of her soul.

COHEN—In this city, September 26, 1937, William Cohen.

Funeral private. Interment in Wiltwyck Cemetery. Friends may call at the parlors of A. Carr & Son, this evening. Kindly omit flowers.

DINGEE—At Brooklyn, N. Y., Benjamin A. Dingee.

Funeral private at the parlors of A. Carr & Son. Interment in Mt. Marion.

FEENEY—Bernard R., at Buffalo, N. Y., on Saturday, September 25, 1937, beloved husband of Margaret (nee Henry) Feeney, of Brooklyn, N. Y., brother of Thomas A. Feeney, Mrs. Thomas Coughlin and Mrs. Charles Derrenbacher, of Kingston, Mrs. James Woods of Brooklyn, N. Y., and Mrs. Bridget Powers, of New York city.

Funeral will be held from his late home, 280 Windsor Place, Brooklyn, Wednesday morning at 8:45 o'clock, thence to the Church of the Holy Name, Prospect Park West and Prospect avenue, Brooklyn, N. Y., where a solemn high mass of requiem will be offered for the repose of his soul at 9:30 a. m. Interment in St. Mary's Cemetery, Kingston, upon the arrival of the 1:45 p. m. West Shore train.

ROACH—At Port Ewen, N. Y., Sunday, September 26, 1937, Margaret nee Duffy, wife of the late Thomas Roach, and loving mother of Helen, and sister of Mrs. Lillian Van Steenburgh, and Peter and James Duffy.

Relatives and friends are invited to attend the funeral from her late residence on Tilden street, Port Ewen, N. Y., on Thursday at 9 a. m., thence to the Church of the Presentation at 9:30 a. m., where a solemn high Mass of requiem will be offered for the repose of her soul. Interment in the family plot in St. Mary's Cemetery.

Modern Home for Funerals

Henry J. Bruck

Phone 3960

Leading in Service and Equipment Moderate Charges

27 SMITH AVE.

Kingston, New York

FOREVER PERFECT

1900 1937

The purchase of a monument is not a problem if you consult us, our 37 years of experience is at your command.

There is no better time than now to have your monument erected, thus avoiding the spring rush that always occurs before Memorial Day.

We have a large stock of finished monuments on hand and our prices are reasonable.

Byrne Brothers

B'way, Henry & Van Deusen Sts., Kingston, N. Y.

Phone 234

REDEMPTION FROM ULSTER COUNTY TAX SALE OF DECEMBER 28th, 1936

STATE OF NEW YORK
COUNTY OF ULSTER

Notice is hereby given pursuant to law, that the following described lots, pieces or parcels of land situate in the County of Ulster which were sold for arrears of taxes in December 1936, remain unredeemed and that payment to the Ulster County Treasurer of the sum set opposite each of said lots, pieces or parcels of land, will be required to redeem same on the last day on which such redemption can be made which will be on the 28th day of December, 1937, and that unless said lots pieces or parcels of land are redeemed on or before that day they will be conveyed to the purchaser thereof.

Dated, Kingston N Y Sept 27 1937.
PRAIF BOICE,
County Treasurer

TOWN OF DENNING

Cross, Annie I Farm & Wood land Sundown Bd North by State lands East by Hoornbeck South by Bellus, West by lands of George. 150 Acres .... $ 26 12

Duluff, Andrew Wood lot Red Hill Road Bounded North, East and South by George, West by the Highway. ½ Acre .... $ 9 44

Keys, R F Hardenburgh Patent Great Lot 8 R L Pell Tract Lot 8 Bounded North by Gulf Lot East by Lot 7, South by Lot 9 West by Lot 21. 100 Acres .... $ 16 88

Smith J B Woodland Red Hill Bounded North by Smith East and South by State lands, West by the Sullivan County line. 52 Acres .... $ 15 37

Smith, Nellie Childs Farm & Woodland Red Hill Bounded North by Connell East by Corbin, South by Van Etten, West by Conn. 1[illegible] Acres .... $ 24 79

Ter Bush, Elmer Hardenburgh Patent Great Lot 8 Part Lots 5 & 6 Sundown Bounded North and West by State lands East by Rose, South by George. 17½ Acres .... $ 25 12

TOWN OF ESOPUS

Burger, Alva C H & L Sleightsburg Bounded North by Sleight East by Staples South by Everson Street, West by the Highway. 75x100 Feet .... $ 57 64

Burger, A C & Robert Hayes Heirs Lot Sleightsburg Bd North South and West by Hasbrouck, East by the Highway. 100x15 Feet .... $ 18 45

Bruner, Walter Woodland St Remy Bounded North by Mark East by O'Mara South by Terpening, West by York. 10 Acres .... $ 12 96

Black Lewis Heirs Woodland Port Ewen Bounded North and East by Black East by Camp Esopus South by Sviraky, West by Sviraky. 10 Acres .... $ 16 55

Bernstein Henry Vacant Lots Port Ewen Block 6 Lots 1-2-3-4-5-6-7-8-9-10-11-12-13-14-15 Bounded North by Wouters, East by Prospect Street on the South by Hasbrouck Avenue, West by Grove Street. [illegible] Feet. Block 3 Lots 1 2 3 9 10 11 12 Bd North by Hasbrouck Ave, East by Spring Street South by Lots 4 and 13 Van Westrum addition to Port Ewen, West by Prospect Street. 201x201x191x164 Feet. Block [illegible] Lots 1-2 3 4 Bd North by Wouters East by Hill Street South by Maroney, now or formerly, West by Prospect Street. 191x187x191x222 Feet. Block 8 Lots 4 5 6-7-8 9-10 11-12-13 14 15 Bounded North by Wouters East by Grove St. South by Lots 1 2 3 Block 8 Van Westrum addition to Port Ewen West by Robert Mains, now formerly. 219x175x194x650 .... $156 04

Basch Bertha Lot Port Ewen Bounded North by Fox East by Caldwell Street, South by Herrmann St, West by Coykendall Heirs. 40x150 Feet .... $ 14 50

Benest, Raymond A Wood land Ulster Park Bd North by Burger, East by Van Wagenen South by Winfield, West by Scarl. 8½ Acres .... $ 13 57

Engert Casper Heirs Land Ulster Park Bounded North by the Highway, East by Mt Road South by Richards, West by the lands of Coutant. ½ Acre .... $ 15 07

Fox William Lot 31 Canal St Port Ewen Bounded North by Canal Street East by Cauldwell Street, South by 31 Cauldwell Street, West by Coykendall. 50x115 Feet .... $ 15 22

Frankel Benjamin Land Esopus Bounded North by Episcopal Mission East by the Highway, South by Sutcliff, West by the Orphan Home. 82 Acres .... $ 78 07

Ferguson John Brushland Bontique Bounded North by Funiro East by Nilson, South by LeFever, West by Kohow Road. 7 Acres .... $ 12 08

Grimes Mary Heirs House & Lot 21 Tilden Street Port Ewen Bounded North by Hoyers East by Tilden Street, South by Henry, West by White. 25x115 Feet .... $ 32 28

Graham Frank Lot 25 Minturn Street Port Ewen Bounded North by Coykendall East by 27 Tilden Street South by 23 Minturn Street, West by Minturn Street. 50x115 Feet .... $ 16 74

Gunn Jacob Lot Sleightsburgh Bounded North by Ceresoli East by Parsell Street, South by 3rd Avenue, West by Dawson. 50x100 Feet .... $ 17 01

Hotaling William H Lot Port Ewen Bounded North and South by Hotaling East by Elmendorf West by Smith St. 50x100 Feet .... $ 11 40

Higgins John H & L Main St Port Ewen Bounded North by Main Street East by Giff, South by Teisching, West by Higgins. 50x56 Feet .... $ 36 50

Higgins John Lot 77 Main St. Port Ewen Bounded North by Main Street East by Higgins, South and West by Coykendall. 50x115 Feet .... $ 13 80

Irwin & Miller Cottage & Lot Rifton Bounded North by Freer, East by State Road and Electric Company, South by Schuh West by Crispell. 100x200 Feet .... $ 48.41

Klein Jacob Heirs Woodland May Park Bounded North and East by Van Aken, South and West by Hotaling. 10 Acres .... $ 10 79

Keyes Margaret Lot Tilden St Port Ewen Bounded North by Lot 50 Tilden Street. East by Hawley Street, South by Lot 55 Tilden Street, West by Tilden Street. 50x115 Feet .... $ 16 73

Keating, Robert & Ellen: Lot 47 Hoyt Street Port Ewen. Bd North South and West by Coykendall, East by Hoyt Street. 50x115 Feet .... $ 11.91

Kennock Wm M Heirs Woodland Ulster Park Bounded on the North, East, South and West by Simons. 7½ Acres .... $ 10 80

Kreifels, Isadore Land Rifton Bd North by School house, East by the State Road South and West by the Electric Corp. 50x100 Feet .... $ 11 98

Lambert, Floyd Heirs Land. Creek front Bounded North by Steigerwald, East by Port Ewen Road South by Lockwood West by the Creek. 40x100 Feet .... $ 11.60

Main, Edward Lots 7 & 11, Sackett & Canal Streets. Port Ewen Bd North by Canal Street East by Peterson South by Sleight, West by Sackett Street. 50x115 Feet each .... $ 22 40

Millard Emma Heirs H. & L. West Park Bounded North and South by Smith, East by Fisher, West by Millard. 20 Acres .... $ 85 16

Millard, Emma Heirs Woodland. West Park Bounded North by Smith, East by Idanha Club. South by Millard, West by Millard. 7 Acres .... $ 12.26

Millard, Emma Heirs Land West Park Bounded North and East by Millard South by Hart & Burroughs, West by Broglio. 15 Acres .... $ 18 79

Millard Emma Heirs Land West Park Bounded North and East by Idanha, South by Christian Brothers, West by Millard. 17 Acres .... $ 18 79

Merwin, Irwin Heirs Wood land Ulster Park Bounded North and East by Herr South by Sleight, West by Secor. 25 Acres .... $ 17 65

Needham Patrick H & L 36 Tilden Street Port Ewen Bd North by 37 Tilden Street South by Major East by Tilden Street West by 45 Minturn Street. 50x115 Feet .... $ 73 14

Needham Anna H & L Hoyt St Port Ewen Bd North by Coykendall, East by Hoyt St, South by Malia, West by Taylor. 50x115 Feet .... $ 42 17

Newton James Lot Rifton Bounded North and West by the Lake, East by State Road on the South by Steck. 50x150 Feet .... $ 15 44

O'Donnell, Patrick & Mary C H & L Schryver St Port Ewen. Bounded North by Schryver St, East by Mains, South by Neal, West by Wenters. 49x105 Feet .... $ 48 86

Ronk Emma Woodland May Park Bounded North by Collins East by Ronk South by Connelly, West by Mt Road. 5 Acres .... $ 9 74

Rudnitski, Charles Woodland May Park Bounded North and East by Port Ewen Road, South by Van Aken, West by Cermik. 8 Acres .... $ 11 49

Rozzera, Lucy & Ralph Land Plutarch Road Bd North by Atkins, East and South by Timmer, West by the Highway. 117 Acres .... $ 38 02

Steck William Lot State Road Bounded North and West by the Lake East by the State Road South by Freer. 50x110 Feet .... $ 13 46

Suominen, J V H & L and Garage Rifton Bd North by Knodel, East by Knodel, South by Rimini, West by Old Post Road. 135x150 Feet .... $ 17 60

Taylor John Henry Heirs Lot 51 Minturn Street Port Ewen Bounded North by Coykendall, East by Tilden Street, South by Lot 49 Minturn Street, West by Minturn Street. 50x115 Feet .... $ 14 72

Tekerian, Allan I Woodland Ulster Park Bounded North by Webb East by the Highway, South by Hand, West by Van Wagenen. 91 Acres $104 96

Unknown Owner Lot 49 Tilden Street Port Ewen Bd North by Lot 51 Tilden St, East by Hawley Street South by Lot 47 Tilden Street, West by Tilden Street. 50x115 Feet .... $ 16 73

Unknown Owner Lot 22 Tilden Street Port Ewen Bounded North by Lot 23 Tilden Street, East by Tilden Street, South by Lot 21 Tilden Street, West by Lot 25 Minturn Street. 50x115 Feet .... $ 16 73

Unknown Owner Lot 53 Tilden Street Port Ewen Bounded North by Lot 55 Tilden Street, East by Hawley Street, South by Lot 55 Tilden Street, West by Tilden Street. 50x115 Feet .... $ 16.73

Unknown Owner, Lot 47 Hoyt St Port Ewen Bounded North by Lot 49 Hoyt Street East by Lot 52 Minturn Street South by Lot 45 Hoyt Street, West by Hoyt Street. 50x115 Feet .... $ 16 73

Unknown Owner Lot 56 Sackett Street Port Ewen Bd North by Lot 58 Sackett Street, East by Sackett Street, South by Lot 54 Sackett Street, West by Behrens. 50x115 Feet .... $ 16 73

Ulz Joseph Woodland Rifton Part Lot 72 Kingston Commons Bounded North by Suomela and Kestl, East and South by Lennon, West by Suomela and Kestl. 8 Acres .... $ 13 27

Vogt John H Lot 7 Block 2 Port Ewen Bounded North by Lot 1, East by Lot 14 South by Lot 3 West by Green St. 50x100 Feet .... $ 13 26

TOWN OF GARDINER

Beng, William Residence. State Road Benton Corners Bounded North by Highway, East by Lent, South and West by Hedden. 2 Acres .... $ 58 33

Morris, May Lot Ford Road Lots 15-20, 21-50. Hasbrouck Place. ¼ Acre .... $ 11 66

Morris, John A Residence & Store Main Street Bounded North and South by Highway, East by Benton & Dolson, West by Pirzuto. ¼ Acre .... $ 84 60

Moraldt, John Lot, New Paltz Bounded North by Lockwood, East by Creek, South by Whitney, West by the Highway. 1 Acre .... $ 14 79

Sofi, Mank Lots Ford Road Guilford Plot Lot 8-11, 16-25 Hasbrouck Place. 2 Acres .... $ 17 05

TOWN OF HARDENBURGH

Corbett, Leah C Farm. Rockville Center Lot 26 Bounded North by Fairbairn, East by Ackerley, South by State lands, West by Baker. 51 Acres .... $ 30 38

Delemater, Samuel Heirs Farm Arena Lots 10-20-21 Darling's First Survey. Bd North by Fairbairn, East and South by State lands, West by Marks. 164½ Acres .... $ 73 57

Hewitt George Heirs. Farm Lot 28 Garretson Tract Bounded North and East by Todd, South by Hopkins, West by the lands of Gould. 24 Acres .... $ 29 67

Molyneaux Heirs Seager Easterly part 5,000 Acre Tract. 750 Acres $174 86

TOWN OF HURLEY

DeWitt, Jessie N Bungalow. West Hurley Bd North, East, South and West by the lands of DeWitt. 2 Acres .... $ 14 36

Gregg, Sam Hotel. West Hurley. B'd North by Baker, East and South by the U & D Railroad, West by the State Road. 14 Acres $123 16

Hilzmann, Joseph. Lot. Glenford Bounded North and South by Lennox, East by the Lennox Road, West by Mallok Company. 100x150 feet .... $ 9.42

Kern, Charles J Wood Lot Hurley. Bounded North and West by Thielpape, East by Lockwood, South by Lockwood. 13 4/10 Acres .... $ 10.65

Markle, William D Jr., Farm West Hurley. Bounded North by the Boulevard. East and South by Baker, West by the Reservoir Holding Company. 168 Acres $186.52

McHeron, Francis E Woodland West Hurley Bounded North by Frohner, East and South by Dooling, West by Frohner. 5 Acres .... $ 9 41

McSpirit, Thomas Woodland. Mountain Road Hurley. B'd North and West by the Mountain Road. East and South by Dunn. 12 Acres .... $ 9.41

McSpirit, Thomas Woodland Dughill Road Hurley Bd North and West by Dughill Road, South and East by Dunn. 10 Acres .... $ 9 41

Metzer, Marie B Residence West Hurley Bounded North by Fernback East by the Marbletown Road South by Blauvelt West by Marke. 27 Acres .... $ 41.55

Ommundson, Gustave Bungalow West Hurley. Bounded North by Hoffman, East and South by Tappert, West by Steward. 1 Acre .... $ 26 95

Pelly, Ferrell. Bungalow. West Hurley, Bounded North by Kosliff, East and South by Bonesteel, West by Bararle. 1 Acre .... $ 19 6[illegible]

Sternfeld, Ursula & Bernadine Louise Building Lot West Hurley Bounded North by Chase, East and South by Markle, West by the Boulevard. ½ Acre .... $ 16 6[illegible]

Somero, Joseph Bungalow West Hurley Bounded North by the U & D. Railroad, East by Conlin, South by the State Road, West by Bossmer. 5¼ Acres .... $ 22 78

Stewart Heirs Woodland West Hurley Bounded North and East by Myers, South by the Stone Road, West by Coykendall Heirs. 70 Acres .... $ 20 91

Stewart Heirs Woodland West Hurley Bounded North and East by Trell, South by Dietz, West by the State Road. 20 Acres .... $ 16 30

Windengstad Anna Wood Lot West Hurley Bounded North by Riddy East by the Stone Road, South by Smedes, West by the lands of Manera. 90 Acres .... $ 35 04

TOWN OF KINGSTON

Bruyn, A. H Heirs of Woodlot Sawkill Road. Part Lot 124, B C Bounded North and West by Neenan, East by Gruyn, South by Sarah Burns. 45 Acres .... $ 46 05

Battalo, Frank Buildings Morey Hill Road Part Lot 40 B C Bounded North by Jenkins, East and West by Coykendall, South by State. 30 Acres .... $ 56 47

Home Seekers Association or Lydia Ritz Buildings Hallaham Hill Road Part Lot 120 B C Bounded North by Coykendall, East by Galdpaugh, South by Leahy, West by State. 15 Acres .... $ 63 12

Hulsair, Frances Heirs of Wood Lot Sawkill Part Lot 103 B C Bounded North by Reiff, East and South by State, West by Anderson. 47 Acres .... $ 30 42

Lasher, Frank Woodlot Plank Road Part Lot 3 B C Bd North by Coykendall, East and South by State, West by Lot 18. 20 Acres .... $ 20 87

Monroe, J R or George Young Plank Road Part Lot 13, B C Bounded North, East and South by Plunkett, West by Wynkoop. Road. ¼ Acre .... $ 20 87

Saladino, Sylvester Buildings Jockey Hill Road Part Lot 78, B C Bounded North, East, South and West by Anderson. 1 Acre .... $ 13 34

Young, George, Jr Wood Lot Sawkill Part Lot 39 B C Bounded North by Battalo, East by Young South by State West by Coykendall. 13 3/10 Acres .... $ 25 21

TOWN OF LLOYD

Bennett, Viola Vacant Highland Lot 5-B, Section 28. 50x190 Feet .... $ 8 39

Burger, Charles Residence Highland. Lot 34 Section 23. ½ Acre .... $ 19 34

Bingham, Mary Est Cider Mill. Highland Lot 94, Section 18. 62x140 Feet .... $ 57 58

DeRoss, Joseph Vacant. Highland. Lot 2, Section 3. 70 Acres .... $ 37 19

Empire State Finance Co Inc Farm Highland. Lot 1, Section 23. 7 Acres .... $ 66 22

Freer, Ernest & Wife Residence Highland Lot 56, Section 17. 210x75 Feet .... $ 76 86

Horton Gilbert, Est Woodlot Highland, Lot 22, Section 13. 4 Acres .... $ 7 77

Lester, Ada Residence Highland Lot 5-A, Section 27. 3 Acres $120 68

Lester, J D Farm. Highland Lot 6, Section 26. 76 Acres $125 81

Litts, John O Est Farm. Highland Lot 1, Section 13. 58½ Acres .... $ 47 28

Litts, John O Est Wood Lot. Highland. Lot 1-A, Section 13. 5¾ Acres .... $ 5 91

Litts, John O Est Residence Highland. Lot 10, Section 20. ⅛ Acre .... $ 46 66

Litts, John O Est Residence Highland Lot 36, Section 13. ¼ Acre .... $ 37 19

Litts John O Est Vacant Highland, Lot 12, Section 4. 1¼ Acres .... $ 5 91

Litts, John O Est Wood Lot Highland Lot 7, Section 2[illegible]. 13 Acres .... $ 7 37

Litts, John O Est Vacant Highland Lot 12, Section 4. 11 Acres .... $ 8 11

Litts, John O Est Wood Lot Highland Lot 15, Section 20. 85 Acres .... $ 17 55

Litts, John O Est Vacant Highland Lot 9, Section 4. ½ Acre .... $ 5 91

Lenox, W W Farm Highland Lot 6, Section 5. 18 Acres .... $ 42 26

Merritt, D H. Farm Highland Lot 24, Section 15. 53¾ Acres .... $ 96 76

Messina, Benny. Residence Highland. Lot 15-C, Section 16. 5 2/10 Acres .... $ 29 65

Monti, Igontlina & Wife Vacant. Highland. Lot 18, Section 27. 4 1/10 Acres .... $ 17 94

Ottaviano, John Farm Highland. Lot 8, Section 12. 62 Acres $702 31

Ottaviano, John Residence Highland Lot 28, Section 20. 25 Acres .... $ 68 02

Pampinella, Joe. Residence. Highland Lot 116, Section 17. 65x130 Feet .... $ 43 14

Roberts, Tony Vacant. Highland Lot 119, Section 18. 1 Acre .... $ 9 67

Rose, Albert Est Residence Highland. Lot 30, Section 17. 93x110 Feet .... $ 68 44

Romano, Joe Farm Highland Lot 5, Section 32. 8½ Acres .... $ 47 64

Schantz, Joseph Residence Highland. Lot 7, Section 16. ¼ Acre .... $ 17 94

Schultz Josephine Farm Highland Lots 5 & 17, Section 28. 31 Acres $151 25

Scotti, Josephine Vacant Highland. Lot 7, Section 36. 3 Acres .... $ 13 10

Weaver, J Wells Residence Highland Lot 4-A, Section 24. ½ Acre .... $ 37 69

Weaver, J Wells. Wood Lot Highland Lot 1, Section 30. 35½ Acres .... $ 20 73

Werner, Louis & Wife Residence Highland. Lot 6, Section 15. 69x147 Feet .... $ 73 52

West, Mrs Felix Residence Highland. Lot 36, Section 17. ½ Acre .... $ 42 10

TOWN OF MARBLETOWN

Anderson, Jacobsen Farm Vly Bounded North and West by Oakley, East by Seegan, South by Road. 14 Acres .... $ 29 59

Cuneo John Lot, Clove Road Bounded North by New York City, East by Road, South by Henklin, West by Stenzel. ¼ Acre .... $ 12 47

Jansen, Henry Forest Pacama. Bounded North by Allen, East by Hurley Line, South by Basten, West by Van Sickle. 15 Acres .... $ 9 79

LaFar, Emma Residence Lomontville Bd North and East by Van Etten, South by Bush, West by Highway. 1 Acre .... $ 22 40

McSpirit, Thomas Forest Lomontville. Bounded North by Hurley Line, East by Ardendege, South by Van Etten, West by Reis. 30 Acres .... $ 14 41

Walters, Edward & Georgene. Residence State Road Bd North and West by Winkleman South by Road, East by Hines. 1 Acre .... $ 17.56

TOWN OF MARLBOROUGH

Ancheta, Albert Middlehope. Farm Bounded North by [illegible] East by Laffarat, South and West by Road. [illegible] Acres .... $ 68 37

[illegible] Leo & Joseph & [illegible] Antrony Farm [illegible] Street Bounded North [illegible] Road, East by Morrow, South and West by Drogatta. [illegible] Acres .... $ 79 99

[illegible] Aansen Residence, [illegible] Sears Road Bounded North by Heckman, East by River South by Hepworth, West by Marr. [illegible] Acres .... $ 23 41

Pagnam John W Wood lot. Bounded North and West by Laker, East by McQuay, South by Cosmin. [illegible] Acres .... $ 10 33

Foster, Dorothy M Residence. Sands Avenue Bd North by Van Orden East by West Shore Railroad, South by Sanford West by Sabore. [illegible] Acre .... $ 74 08

[illegible] M Filling Station Marlboro Bd North by Young, East by Saunders, South by Tooker, West by the 9-W Road. 1/10 Acre .... $ 17 47

Francisco, Francis & DiBenneditto Main St. Residence Bounded North by Bradleym, East by Road, South by Schantz, West by the Street. 100x200 Feet $158 44

Ferguson, John Mount Zion. Lot Bounded North by Nelson, East and South by Ferguson, West by Road. 2 Acres .... $ 9 51

Gibbons, James Farm Turnpike Bd North by State Land East, South and West by Mickey. [illegible] Acres .... $ 56 86

Jacques Mrs Kate. Residence Bounded North by Hoay, East by Avenue, South by Dayton West by Mannese. 1/10 Acre .... $ 43 85

Mascrella, Maria Residence. Grand Street Bd North by Ursula, East by Shurter, South by Colurciello, West by Street. 1/16 Acre .... $ 75.58

Nicholson, John Farm State Road Bounded North by Nicholson East by Road South by Taylor, West by Tiormini. 46 Acres $292 57

Latten, Smith Residence. Dock Road Bounded North and South by the Road, East by Factory, West by Herbert. ⅛ Acre .... $ 54 71

Lattington Stanley Lot Mt Road Lots 5 & 6, Indian Village, Camp Sites Section H. ⅛ Acre .... $ 8 57

Rhodes William Z Heirs Lot Mountain Road Bounded North and East by O'Brien, South by Maroco, West by Mountain. 3 Acres .... $ 36 98

Whitney Poultry Farm Lot Grant Street Bounded North by Woolsey East by Street, South by Gulletto, West by Gulletto. 20x120 Feet .... $ 28 82

TOWN OF NEW PALTZ

Bonner Owen J Vacant Land N Put Cor Road Bounded North by Shivertown Road, Fox Hill Tract Recording No 967 Plot 9 West by Lot 164. 50x107 Feet .... $ 11 16

Burns John J & Anne E Residence Springtown Road. Bounded North by Hudson Farms, East by the Road, South by Kenney, West by the Railroad. 125x[illegible] Feet $64 46

Carogrosso Andrew Vacant Land S Ohioville Road Bw North by Knickerbocker East by the Road South by Freer, West by Varick. 2 Acres .... $ 27 88

Fulton, Paul Vacant Land N Put Cor Road Bd North by Messmer, East by Schaffer, West by Lot 51. 70x150 Feet .... $ 9 67

Gottlieb, Theodore & Wife. Vacant Land N Put, Cor Road Fox Hill Tract Lot 59. 70x116 Feet .... $ 8 20

Jewett D F Farm Kingston Road Bounded North and West by the River, East by LeFevre South by Sutherland. 175 Acres $107 28

Lyman, Mrs Norma J Farm Libertyville Road B'd North by Garbeaty East by Becker, South by Depuy, West by Smiley. 111½ Acres $133 40

Messmer John Vacant Land Plutarch Road Bd North by Anzelone, East by Maplewood Hd, South by Becker & Washington West by Seldenbeck and DuBois. 92 Acres .... $ 36 75

Messmer, John E (Son) Residence Road Bd North by Anzelone, East by the Creek, South by Messmer, West by the Road. 52½ Acres .... $ 88 33

Messmer, Mary. Com New Paltz, Highland State Road. Bounded North by the Road, East by the Creek, South by Holst, West by Dewitt. 4 Acres .... $ 33 90

Oehler, Hazel S Vacant land. N Oakwood Terrace. Lot 7, Block 17. 50x117 Feet .... $ 9.70

Rosenbluth, Louis Residence Kingston Road B'd North and West by the Road, East by Weisz South by Rose. 1½ Acres $35 56

Negalm, Guiseppe Vacant Land New Paltz Highland State Road Bounded North by the Road East by Minard, South by Terwilliger, West by Frumefreddi. 1 Acre .... $ 15 69

Vanderlyn J E Vacant Land New Paltz Highland State Road, Bounded North by Boller and Boland East by Vanderlyn South by the Road, West by Allen, School & Dayton. 8/10 Acre .... $ 23 27

Volino, Mrs Violet Farm. Modena Road Bounded North by Cina East by Scriber and Cina South by Varick & Fowler West by the Road. 66 Acres $191 53

VILLAGE OF NEW PALTZ

Ahlberg, Elizabeth A Residence S Chestnut Street Bd North by Mohonk Avenue East by Street, South by Edwards, Heirs West by Gulnac. 162x120 Feet .... $ 84.92

Jewett, David F & Wife Agr Huguenot Street Bd North by Hasbrouck, East by the Road, South by Elting West by Village of New Paltz. 50 Acres $444 94

Jewett David F & Wife Merchant Mulberry Street. Bd North by Hasbrouck, East by Shaw South by Road West by Bolash. 11 Acres $104 48

Kiernan Margaret Residence. Wurts Avenue B'd North by DuBois, East by Street, South by Elmendorf West by the New Paltz Lumber Company. 50x110 Feet .... $ 77.26

McManus Thomas Residence. Pencil Hill Bd North and South by DuBois. East by Street West by Road. 50x100 Feet .... $ 24.86

Steen, Sarah & Lera Jenkins Residence. Church St. B'd North by Crispell. East by Street, South by Schmid, West by Grange Hall. 50x100 Feet .... $ 84.58

Smith, Gordon A & Wife Residence Rural Ave Bounded North by Millham, East by Street, South by McNeill, West by the Railroad. 100x50 Feet .... $ 31.93

Van Wagenen Eugene Heirs. N. Chestnut Street Bd North by Coutant East by Street, South by LeFevre, West by the Railroad. 100x200 Feet $122.99

Wissel Charles: Vacant land. Maiden Lane B'd North by Wessell & Kniffen, East by Ackerman South by New Paltz Lumber Company, West by Ackerman. 167x257 Feet .... $ 19 43

TOWN OF OLIVE

Bell, Ernest Located at West Shokan Bounded North and West by Kelder, East by the Highway, South by Dolan. 1 Acre .... $ 10.42

Campbell, J B: Located at West Shokan B'd North by State lands, East by Fisher, South and West by Eckert. 15 Acres .... $ 11 24

Davis, Bessie Located at Ashokan B'd North and East by Winnie, South by Person, West by the Highway. ¼ Acre .... $ 9.30

Gram, Gustave Located at Ashokan Bounded North by South, East by Schwart, West by Merrihew, South by New York City. 1 Acre .... $ 14 29

Gnam, Gustave Located at Ashokan. Bounded North by Winnie, East by Cook, South by Lenox, West by the Highway. ¼ Acre .... $ 9.71

Hardenburgh, J B: Located at West Shokan B'd North by Watson, East by the Highway, South by the Town of Denning, West by the Town of Shandaken. 65 Acres .... $ 22 13

James, Isabelle: Located at Brodheads. Bounded North and East by lands of New York City, South by Allen. 10 Acres .... $ 13.37

Melvy, Alice K.: Located at West Shokan. B'd North and East by Every, South by Rosa, West by Eckert. 255 Acres .... $ 40.63

Secor, Daniel Heirs Located at Shokan Bounded North by Bogart, East by Green, South by Lynch, West by Kirm. 40 Acres .... $ 13.77

Story, Anna & Edna: Located at Ashokan Bounded North and South by Chase, East by Pitcairn, West by Bogart. 64 Acres .... $ 40.63

TOWN OF PLATTEKILL

Arnold, John E. Residence. Plattekill Bounded North by Highway, East by Craashaw, West by O'Donnell. ¼ Acre .... $ 34.52

Arnold, John E Vacant. Plattekill Bounded North and South by Crawshaw, East by O'Donnell, West by Highway. ¼ Acre .... $ 11.87

Ambriosino, Raymond Woodlot. Ardonia. Bounded North by Gurnee, East by Sheer, South by Young, West by Benjamin. 10 Acres .... $ 10 65

Birdsall, Dewitt Wood lot. Unionville B'd North by Decker, East by Hughes, South by Dayton, West by Baxter. 7 Acres .... $ 11.66

Beriani, Josephine, Wood lot. Tuckers B'd North & South by Brown, East by Sisti, West by Muigstroyd. 3 Acres .... $ 10 35

Baxter, Woolsey Heirs Woodlot Unionville B'd North by Dixon, East by Nabor, South by Birdsall, West by Copans. 5 Acres .... $ 12.12

Conklin, Isaac, Jr Residence. Clintondale Bounded North by Berger, East by Highway, South and West by Myers. ¼ Acre .... $ 56.74

Castano, Antonette Farm Clintondale. Bounded North by Angelo, East and West by Highway, South by Hart. 24 Acres .... $ 46.80

Castano, Antonette. Wood Lot. Clintondale Bounded North by Costano, East by Highway, South by Paladino, West by Byrnes. 25 1/10 Acres .... $ 43 20

Donegan, Mathew. Farm New Hurley. Bounded North by Wilkin, East by Highway, South by Mack, West by Schoonmaker. 28 Acres .... $ 24 96

Gallo, Nicholas. Farm Lewisville Bounded North and West by Hoberg, East by Gallo, South by Highway. 10 Acres .... $ 79 93

Gallo, Nicholas Farm. Lewisville Bounded North by Brown, East by Oddo, South by Highway, West by Gallo. 14 Acres .... $ 55.99

Harris, Robert, Jr., Vacant Clintondale Bounded North by Young & Thorn, East and South by Bernard, West by Highway. ¼ Acre .... $ 26.08

Sherman, William (Heirs) Woodlot. Ardonia. Bounded North by Palmer, East by Mount, South by Highway, West by Tabon. 12 Acres .... $ 23.47

Sherman, William (Heirs): Farm Ardonia B'd North by Mount, East by Highway, South and West by Sherman. 15 Acres .... $ 31 70

Sommer, Kathleen. Wood-lot. Unionville Bounded North by Highway, East by Decker, South by Chidgey, West by Dayton. 20 Acres .... $ 17.56

Sanfratello, Giovanni Farm. Plattekill Bounded North and East by Highway, South by Nabor, West by Collister. 164 Acres $257 49

Tschbein, Machael Farm, Ardonia Bounded North and East by Palmer, South by Comforti, West by the Highway. 10 Acres .... $ 38 61

Woolsey, Frederick: Wood-lot. Tuckers Corners. Bounded North by Lent, East by Patent Line, South by Highway, West by Willis. 28 Acres .... $ 31 80

TOWN OF ROCHESTER

Bates, Robert & Wife Vacant lot. Accord. Bounded North by Schoonmaker, East and South by Tolski, West by the Highway. 1½ Acres .... $ 10 81

Bell, Maria E. Residence. Palentown B'd North by Gray, East by Dymond, South and West by Rosa. 10 Acres .... $ 11.37

Beckerman, Louis Farm. Rochester Center Bounded North by Vandemark, East by Connor, South by Boyce, West by Kasselman. 37 Acres .... $ 36 99

Coddington. Eli Farm. Palentown. B'd North by Apel, East by Traver, South by Highway, West by Bell. 89 Acres .... $ 23 34

Chait, Alexander. Farm. Mettacahonts Bounded North by Marshall, East and South by Christiana, West by Bedesky. 129 Acres $225 16

Day, Mrs. Edward A.: Vacant land and Residence. Pottersville. Bounded North, East and West by State lands, South by Schoonmaker. 646 Acres $187.42

Day, Mrs. Edward A.: Wood lot. Potterville. B'd North by Shook, East by Vernoys Kill, South and West by Terwilliger. 66 Acres .... $ 14 20

Enderly, Frank: Log Cabin & Gas Station. Turnpike. B'd North and East by the Highway, South by Enderly, West by Markle. 1 Acre .... $ 43 07

Freer, Chester N.: Residence. Berm Road. Bounded North, East and South by Cohen, West by the Highway. ⅛ Acre .... $ 10 55

Hartelious, George: Farm. Cherrytown. Bounded North by Coddington, East by Coddington, South by Mertine, West by Terwilliger. 50 Acres .... $ 23 64

Hartelious. George: Woodland. Cherrytown. Bounded North by Gelberg. East by Prossoth, South by Wright, West by Hindman. 90 Acres .... $ 20.13

Porter, Adaline: Residence. Berm Road. Bounded North and West by Addis, East and South by Horowitz. 50x50 feet .... $ 9.77

Rush, Katherine: Farm Liebhardt. Bounded North by Brown, East by Lawrence, South by Hornbeek, West by Quick. 227 Acres .... $ 68.97

Rider, Benjamin Heirs Woodland Mettacahonts. Bounded North by Baker, East by Jacobson, South and West by Miller. 20 Acres .... $ 12.85

Smith, Elmer Residence. New Paltz Turnpike. Bounded North by Sheldon, East by Sherman, South and West by the Highway. ¼ Acre .... $ 15.42

Schwartz, J.: Farmland. Berm Road. Bounded North by the Railroad, East by Daws, South by Darkin, West by Addis. 63 Acres .... $ 32.83

Stein, Joseph Woodland. Pataukunk. Bounded North by Thomas, East by Coddington, South by Budd, West by Tessler. 160 Acres .... $ 88.78

Smith, Abram, Sr.: Woodland. Cherrytown. Bounded North and West by State lands, East by Thomas, South by Van Etten. 81 Acres .... $ 20.74

TOWN OF ROSENDALE

Albert, Leonard: Residence. State Road. Bounded North by Terwilliger, East by Hardenberg, South by Clark, West by Road. ⅛ Acre .... $ 42.47

Alberts, Catherine: Residence. Greenkill Avenue. Bounded North by Hoffman, East by Greenkill Road, South by Every, West by Smedes. ⅛ Acre .... $ 31.54

Alberts, Catherine: Lot. Greenkill Road. Bounded North by Markle, East by Hyde, South by Hummell, West by Road. ⅛ Acre .... $ 10.56

Buchman, Arnold: Farm. State Road. Bounded North by LeFever, East by Hermann, South by Wagner, West by State Road. 13 Acres $115.50

Buchman, Arnold: Residential. State Road. Bounded North by Birmingham, East by Road, South and West by Damkoehler. ⅛ Acre .... $ 55.85

Deyo, Jonathan: Wood lot. Ice Cave Property Bounded North by Slater, East and South by Bellinghoff, West by Highway. 20 Acres .... $ 19.85

Ebtinger, Adle: Bungalow. Mountain Road. B'd North, East, South and West by lands of Ebtinger. ¼ Acre, more or less .... $ 15 59

Farrell, Thomas: Lot & Barn. Rosendale to Rifton Road Bounded North and West by Rifton Road, East by DuBois, South by Hardenbergh. 1½ Acres .... $ 16 06

Griffin, Harry: Bounded North by Elizabeth Street, East and South by Binnewater Lake, West by Binnewater Lake Ice Company. 87x78 Feet .... $ 10 56

Kapiloff, Aaron & Gerard: Lots Rosendale Heights. Bounded North by DeRenice, East by Highway, South by Sacks, West by Hinck. 100x800 Feet .... $ 13.82

Mooney, Nellie M Residence. Rosendale to Hickorybush Bounded North and West by Hurley, East by Road, South by Forgey. ¼ Acre .... $ 27.86

McGuire, Julia Cottage Creek Locks to Eddyville Road B'd North by Deegan, East by Rondout Creek, South by Regan, West by Highway. 1 Acre .... $ 23.60

Prall, Grace M H. Cottekill Road. Residence Bounded North by Stolls, East by Highway, South and West by Rosenswegg. 1¼ Acres .... $ 59.00

Robin, Grace C Residence. Messmer Ave Lots 34-35-36-37-38-39. Bounded North by Frances Place, East by Messmer Avenue, South by State Road, West by Stock Lot No 33. 75x250 Feet .... $ 85 91

Spindler, Robert: Lot in Mountains Bounded North by Turck, East by Tschirky, South by Smiley, West by Huben. 46 Acres .... $ 20 33

Sacks, George Lots. Rosendale Heights Lots. No 47-48 B'd North by Kapiloff, East by Rosendale Boulevard, South by Scherpf, West by Hinck. 100x700 Feet .... $ 13 33

Sacks, George: Lots Rosendale Heights. Lots 97-99-101. B'd North by Kanstrine, East by Parker, South by Farley, West by Rosendale Avenue. 150x150 Feet .... $ 15.29

Yulo, Dan Bungalow Rosendale. Boulevard. B'd North by Morris, East by the Rosendale Boulevard, South by Hausemann, West by Terrace Avenue. 50x86 Feet .... $ 35.67

VILLAGE OF ROSENDALE

Harris, Esther. Residence and Store. Main Street. Bounded North by Main Street, East by Beach, South by Sammons, West by Neidig. 65x103 Feet .... $ 72 09

Roosler, Margaret. Residence. Rosendale to Binnewater: Bounded North by Hodge. East by Camel Street. South by Muller, West by Burns. ½ Acre .... $ 28 36

Smedes, Edith: Residence Davis Street. Bounded North by McCarthy, East by Vargo, South by Davis Street, West by Brandon. ⅛ Acre .... $ 39 94

Sacks, George Sand Bank. Wilbur Avenue & Maple Avenue. Bounded North by Wilbur Avenue, East by McCarthy & Stein, South by Maple Avenue, West by Bohota. 2 Acres .... $ 26 45

Sachs, George. Lots 30-60 Adjoining Sand Bank. Bounded North and East by Davis, South by Davis Street, West by Mt. View Avenue. 2½ Acres .... $ 23.08

Vergo M Mrs: Residence. Davis Street. Bounded North by Ruben, East by Wrich, South by Davis Street, West by Smedes. ¼ Acre .... $ 41 95

Zegal, Peter Casino & Bungalow. Main Street. Bounded North by Central Hudson Gas & Electric Corp. East and South by Main Street, West by LeFever Lot. 1 Acre .... $ 63.78

TOWN OF SAUGERTIES

Abel, Myer: Cook & Brick Yard. Flatbush B'd North by Empire Brick Company, East by River, South by Bowski, West by Abel. 2 Acres $114.35

Aaronshon, Alex. Farm Flatbush. Bounded North by Reel, East by Highway, South by Hall, West by Hall. 38 Acres $109 32

Anderson, James Farm. Asbury. Bounded North by Moran East by Shultz, South by Dederick, West by Highway. 50 Acres .... $ 90.00

Bradt, William Lot. Pine Grove. Bounded North by Shaffer. East by Shaffer South by Shaffer, West by Shaffer. ¼ Acre .... $ 11.57

Brink, Charles, Est.: Farm. Mt. Marion. Bounded North by Fingar, East by Fingar, South by Brink, West by Creek. 41 Acres $150.44

Brink, Harry: Residence Glasco. Bounded North by Highway, East by Brink, South by Maurs, West by Coons. ⅛ Acre .... $ 72 75

Blacker, Edith: Farm. Daisy. Bounded North by Stavanaw, East by Moran, South by Williams, West by Williams. 41 Acres .... $ 56.94

Byrnes, Mary Est Residence. Malden Bounded North by Schaff, East by Highway, South by Cantine, West by Cantine. 50x100 Feet .... $ 31 50

Bass, Libby. Woodland. Quarryville. Bounded North by Monroe. East by Feist. South by Strns, West by Maxwell. 30 Acres .... $ 23.25

Carr, Paulette Vacant land. Pine Grove. Bounded North by Brown, East by Stawanaw, South by Williams, West by Williams. 21 Acres .... $ 21.93

Clark, Patrick, Est.: Vacant Land Fish Creek. Bounded North by Rapp. East by Highway, South by Gillespy, West by Gillespy. 2 Acres .... $ 17.84

Davis, Freemont & Harriett: Woodland. High Woods. B'd North by Davis, East by Davis, South by Snyder, West by State. 18 Acres .... $ 14.69

Davis, Freemont & Harriett: Woodland. Ruby B'd North by Short, East by Sheffel, South by Bogart, West by Shaler. 11 Acres .... $ 15.79

Davis, Freemont & Harriett: Woodland. Ruby. B'd North by Conyes, East by Conyes. South by Short, West by Davis. 30 Acres .... $ 23.41

Dorrier, Josephine: Residence. Mt. Marion. Bounded North by Highway, East by Coursen, South by Coursen, West by Highway. 1 Acre $131.30

Donlon, M E. Sr. Est.: Farm. Churchland. Bounded North by Myer, East by Jones, South by Essig, West by Minkler. 80 Acres $121.93

De Falco, Marie Est.: Residence. Saxton. Bounded North by Highway, East by Schran, South by Legg, West by Fuller. 6 Acres .... $ 67.06

Evertt, Laura Est., Woodland Katsbaan Bounded North by Ostrander, East by Shults, South by Jaegers, West by Rowe. 13 Acres .... $ 14.41

Eldert, Mary Est: Vacant land. Katsbaan. Bounded North by Dahl, East by Lasher, South by Dedrick, West by Highway. 18 Acres .... $ 33 68

Elling, Adolf: Residence. Fawns. Bounded North by Roosa, East by Highway, South by Patchell, West by Wolven. 4 Acres .... $ 72 24

Ferraro, James Est.: Residence. Glasco. B'd North by Buono, East by Washburn, South by Highway, West by Cinnerville. ½ Acre $158 80

Ferris, Edward. Residence. Highwoods. B'd North by Westphol, East by Sexton, West by Highway, South by Swart. 2 Acres .... $ 32 21

Faughman, L. A. Residence. Malden. Bounded North by Dan Cliff, East by Highway. South by Highway, West by Dan Cliff. ¼ Acre .... $ 59.20

Freligh, Harry Woodland. Veteran. Bounded North by Winston, East by Winston, South by Winston, West by Winston. 20 Acres .... $ 14.47

Freligh, Harry Woodland Cedar Grove. Bounded North by Winston East by Winston, South by Winston, West by Winston. 15 Acres .... $ 13 26

Hommel William Residence Veteran Bounded North by Ricks, East by Highway, South by Sacks, West by Ricks. ⅛ Acre .... $ 22 76

Hunter, Melitta Vacant land. Fawns Bounded North by Wells. East by Highway, South by Highway, West by Fines. 60 Acres .... $ 38 35

Jaegers, Louis Est Farm Glasco. B'd North by Dom Sisters East by Dom Sisters, South by Dom Sisters, West by Diaz. 71 Acres $208 72

Lanigan, Michael Est Wood land Mt Marion Bounded North by O'Rourke, East by O'Rourke, South by Shoemaker, West by Lanigan. 29 Acres .... $ 15 71

Leahy, Mary. Residence Fish Creek Bounded North by Dunn, East by Highway, South by Rafferty, West by Highway. ¼ Acre .... $ 19 71

Lanigan, Catherine Est Residence Fish Creek. B'd North by Every, East by Highway, South by Valk, West by the Creek. 1 Acre .... $ 44 28

Lanigan, Catherine Est Wood land Mt Marion B'd North by Danton, East by Plass, South by Kenney, West by Marclay. 20 Acres .... $ 14 47

Lennon Mary Residence West Saugerties Bounded North by Highway, East by Highway, South by Carle, West by Rogers. 50x150 Feet .... $ 76 63

Mauro, Dominico, Hotel Glasco Bounded North by Highway, East by Fuller South by Graeco West by Veltrie. ½ Acre $174 24

Mollenhauer, Henry Jr 3 Lots Veteran Bounded North by Highway, East by Newkirk, South by Snyder, West by Calder. 1 Acre .... $ 22 76

M & M. Brick Company Woodland Fish Creek B'd North by Hinche, East by Shoemaker, South by Lanigan, West by Creek. 80 Acres .... $ 45 51

Magrino, Elizabeth Vacant land Saxton Bounded North by County Line, East by Sauer. South by Goodwin, West by County Line. 35 Acres .... $ 18 43

Myer, Geo Est Residence. Malden Bounded North by Cantine, East by the Highway, South by Young, West by Cantine. ¼ Acre .... $ 43 37

Maxwell, James T. Farm. Quarryville Bounded North by Hart. East by Strenz. South by Wells West by Wells. 84 Acres $166 18

Maxwell, James T Quarry Lot Quarryville Bounded North by Mower East by Wells South by Wells, West by Wells. 100 Acres .... $ 56 30

Ostrander, Peter Est Woodland Katsbaan Bounded North by DeThomas East by Highway, South by Highway, West by Marks. 1 Acre .... $ 14.16

Penny, Florence Residence West Saugerties. B'd North by Rogers. East by Rogers, South by Paul, West by Highway. ¼ Acre .... $ 30 27

Polato, Edward Farm, Flatbush. Bounded North by Greymouse, East by Highway, South by Wilson, West by Osterhoudt. 36 Acres $156 87

Pelham, James Residence West Camp Bounded North by County Line. East by Highway, South by Mattern, West by Mattern. ¼ Acre .... $ 28 53

Raffo, Teresa. Residence. West Saugerties Bounded North by Werner, East by Chevron Corp., South by Johnson, West by Highway. ¼ Acre .... $ 46 98

Roseler, Jacob Residence West Saugerties. Bounded North by State. East by Disbrow, South by State, West by State. 2 Acres .... $ 23 54

Rutzinger, Barbara Residence. West Camp Bounded North by Poplock, East by Poplock, South by Poplock, West by Moore. 1/16 Acre .... $ 32 14

Sawyer, Frank P: Lot. Pine Grove. Bounded North by Happy. East, South and West by Happy. 1 Acre .... $ 9.92

Swanson, John Vacant Land Mt. Marion Bounded North by Olsen. East by O'Connell. South by Olsen, West by the Highway. 4 Acres .... $ 19.52

Sisco, Ralph Est Residence Glasco. Bounded North by Davis, East by River, South by Clariante. West by Washburn. ⅓ Acre .... $ 37.02

Sacks, Jacob Farm Veteran Bounded North by Snyder, East by Decrato. South and West by Wynkoop. 111 Acres $215.21

Sacks Jacob Woodland Mt. Marion Bounded North by Wynkoop, East by Wynkoop, South by Snuder, West by the Highway. 43 Acres .... $ 13.87

Schlenker, Christian: Farm. Saxton. Bounded North by County Line. East by the Highway, South by Wilkeman, West by the Highway. 47 Acres .... $ 32.21

Stewart, Louise: Residence West Camp. Bounded North by Highway, East by Voorhees, South by Smith, West by Highway. ¼ Acre .... $ 39.84

Schlenker, Oscar.: Farm West Camp. Bounded North by Lewis, East by Stanton, South by Finch, West by Winchell. 20 Acres .... $ 14 07

Sigler, Margaret Est. Residence. Veteran. Bounded North by Morse, East. South and West by Ferguson. 50x150 Feet .... $ 32.29

Trick, Arthur: Residence. Katsbaan. Bounded North by Highway. East and South by Ercog, West by Sperling. 50x150 Feet .... $ 32.24

Wagonfohr, Olga P.: Farm. Pine Grove. Bounded North by Settins, East by Settins, South by Highway, West by the Highway. 60 Acres .... $ 92 58

Wagonfohr, Olga P.: Farm. Highwoods. B'd North and East by Erdman, South and West by Wilgus. 22 Acres .... $ 73.24

Winnie, John Est.: Farm. Manorville. Bounded North by Catholic Charities, East by Goodwin, South by Hommel, West by Carlbeth Realty. 112 Acres .... $ 42.11

VILLAGE OF SAUGERTIES

Arabiak, Antonio Est.: Residence. Partition Street. B'd North by Anderson, East by the Street, South by Russell, West by Street. 50x125 .... $122 10

Brodell, Marie: Residence. Partition Street. Bounded North by Street, East by Brodell, South by Curley. 50x55 Feet $109.15

Freligh, Mrs. Geo. Est.: Residence. Dock Street. B'd North by Ennis, East by Creek, South by Freligh, West by St. ⅜ Acre .... $ 28 37

Hunt, Richard: Residence. Clermont Street. Bounded North by Ronson, East by Hutchinson, South and West by Gordon. ⅜ Acre, more or less .... $ 14.48

MacMullen, Leslie Est: Residence. Elm Street. Bounded North by Krom, East by Street, South by Myer, West by Gueren. 75x275 Feet $110 80

Shultis, Eudora: Residence. Robinson Street. Bounded North by Cantine, East by Baker, South by Street, West by Johnson. 50x150 Feet .... $ 67 34

Saugerties & New York Steamboat Company: Buildings & Dock. East Bridge Street. Bounded North by Creek, East by Gas Company, South and West by Street. 1 Acre, more or less $353 31

Snyder, Sarah E.. Residence. Washington Ave. Bounded North by Lowther, East by Street, South by Matteson, West by France. 112x225 Feet $226 37

Van Etten, George Residence Post Street Bounded North by Street, East by Sweeney, South and West by Cantine. ¼ Acre, more or less .... $ 19 54

Washburn, Richard: Residence. John Street. Bounded North by Cantine, East, South and West by Street. 100x300 Feet $635 58

Yerry, Rufus Residence. West Bridge Street B'd North by Crum, East by Yerry, South by Winnie, West by Street. 30x80 Feet .... $ 34 86

TOWN OF SHANDAKEN

Angle, Clarence: Wood Lot. Phoenicia. Bounded North by the Creek, East by Herdman, South and West by Rodriguez. 35 Acres .... $ 14 06

Baldwin, Silas. H. & L. Pine Hill Bounded North by Eignor, East and South by the Highway, West by Vredenburg. ¼ Acre .... $ 35 41

Brantingham, George Heirs Moose Lodge, Oliverea. B'd North by Hannard, East by State lands, South by Dutcher, West by the Highway. 60 Acres $115.66

Brantingham, George Heirs 2 Lots Oliverea. Bounded North by Hannard, East by State lands, South by Dutcher, West by the Highway. 2 Acres .... $ 14 89

Bay State Holding Company. Grampion House. Highmount. Bounded North and West by the Highway, East by Sapriv, South by Howe. 3 Acres .... $ 41 14

Bonesteel, Anna C: Linton Bungalow. Allaben. Bounded North by the Highway, East by Sheehan, South by the Railroad, West by Portal. 8 Acres .... $ 33 34

Cure, U S Grant, Jr: H. & L. Pine Hill Bounded North by the Creek, East by the Creek, South by Winters, West by the Highway. ½ Acre .... $ 69 70

Carter, Rachel & Blodgett: Camp Center, Pine Hill. B'd North by the County line, East by Cure, South and West by the Highway. 3 Acres .... $ 23 68

Dougherty, Benjamin Heirs Wood Lot Pine Hill, B'd North by Schley, East by the Creek, South and West by Tannenbaum. 10 Acres .... $ 12 27

Fraiser, Claude Bungalow B'd North by Platt, East by the Highway, South by Breithaupt, West by Riseley. 1 Acre .... $ 25 91

Gross, Edna Winne Farm and Bldgs Mt Tremper B'd North by Goldfinger, East by Winne, South and West by the Creek. 45 Acres .... $ 92 17

Gessoo, Raymond: Yeager Lot. Bushnellville Bounded North and West by Kelly, East by the Highway, South by Raskin. 1 Acre .... $ 32 67

Hill, Mildred. House & Garage. Pine Hill Bounded North by the Highway, East by the Creek, South by Winters, West by the School. 1 Acre $101 99

Hasbrouck, Matthew D.: Lot. Mt. Tremper. Bounded North by the State, East by Riseley, South by the Highway, West by Hill. 6½ Acres .... $ 14 93

Highmount Water Company. Reservoir. Highmount. B'd North by the Reservoir, East by Redmond, South by Cure, West by the Reservoir. ¼ Acre .... $ 99 07

Joslyn, Chester. H & L. Oliverea. Bounded North by the Highway, East by the Creek, South by Nager, West by Rose. 1 Acre .... $ 27 91

Jones, Roberts: Lot. Oliverea. Bounded North by Spier, East by Andrews, South by Andrews, West by the Highway. 5 Acres .... $ 18 72

Levey, Mrs J. B: 4 Bungalows & House. Phoenicia. Bounded North by Longyear, East by Breithaupt, South and West by the Highway. 3 Acres $627.93

Lane, Louis J.: Lot & Garage. Mt. Tremper. B'd North, East and South by Hudler, West by the Highway. ⅓ Acre .... $ 31 56

Mason, Joseph: The Winterton. Pine Hill. Bounded North by School, East by the Highway, South by Morton, West by Griffen. 1 Acre $257.64

Maben, Spencer: Lot. Pine Hill. Bounded North and West by Hausman, East by Gorden, South by the Highway. 8 Acres .... $ 18 02

Myer, Mrs Ivan. H. & L. Allaben B'd North and West by Fogarty, East by Meredith, South by the Highway. 34½ Acres .... $ 45.71

Mills, Frank: Dolan Lot. Shokan. Bounded North & South by State lands, East by the Town Line, West by State lands. 40 Acres .... $ 16 03

Myers & Kelder: Lot. Highmount. Bounded North by the county line, East by the Railroad, South by the Highway. West by the County line. 1¼ Acres .... $ 13 90

McGinn, Patrick: H. & L. Pine Hill. B'd North and West by Alton, East by the Highway, South by Hausmann. 3 Acres .... $ 81.56

McGuinn, Patrick: Bungalows. Pine Hill Bounded North by Hill, East by Cornish, South by the Highway, West by Whipple. 75 Acres $115.51

Rosenburg, Jos. S.: Pine Hill Lake. Pine Hill. Bounded North by the Highway, East by Funk, South by Krieger, West by Rosa.
4 Lots.
18 Acres ----------$108.76

Riseley, Edward Heirs: Griffen Farm. Allaben. B'd North by Lafferty, East by Bodine, South by the Highway, West by Holden.
45 Acres ----------$ 37.50

Riseley, Edward Heirs: Farm & Bldgs. Blue Stone. Allaben. Bounded North by the Creek, East and South by State lands, West by Warner.
200 Acres ----------$227.17

Riseley, Edmond Heirs: Lumuck Lot. Allaben. Bounded North by Cornell, East by Prior, South by Bodie, West by Holden.
70 Acres ----------$ 18.02

Riseley, Wilhelmina: Bungalow. Shandaken. Bounded North by Rider, East by the Highway, South and West by Riseley.
1 Acre ----------$ 35.77

Shapiro, Samuel: Shack. Highmount. B'd North by the Highway, East by Bellais, South by Gramper, West by the Highway.
1 Acre ----------$ 17.50

Saltzburg, Frances: Lot. Mt. Tremper. Bounded North and East by the Highway, South by Mendenlen, West by Riseley.
½ Acre ----------$ 14.47

Shultis, William: Kelsey H. & L. Chichester. B'd North by the Highway, East and South by Shultis, West by DuBois.
1 Acre ----------$ 23.43

Schwartz, Nicholas: Lot. Phoenicia. Bounded North by the Highway, East by Jaswach., South by the Creek, West by Mass.
6 Acres ----------$ 54.11

Shapiro, Samuel: Underhill lots. Pine Hill. Bounded North by Josephson, East and South by Krieger, West by the Highway.
2 Acres ----------$ 13.48

Tyler, Mrs. Frank: H. & L. Phoenicia. Bounded North and South by Kinkade, East by Weatherbee, West by Kinkade.
¼ Acre ----------$ 84.51

Tick, Solomon: Currey Cottage. Highmount. Bounded North by the Highway, East by Lokotas, South and West by the Country Club.
2 Acres ----------$ 68.95

Underhill, Charles: Bungalow. Big Indian. Bounded North by Englehart, East by Marsh, South by the Creek, West by the Highway.
½ Acre ----------$ 38.49

Van DeBogart, W. M. E.: Shacks. Mt. Tremper. B'd North by the Highway, East by Hasbrouck, South by the Creek, West by Jasman.
1 Acre ----------$ 23.27

Wright, Robert: H. & L. Chichester. Bounded North by the Highway, East by Underhill, South by Wright, West by Law.
½ Acre ----------$ 46.41

Yerry, George, Jr.: Bungalow. Allaben. Bounded North and West by Yerry, East by the Highway, South by the Creek.
¾ Acre ----------$ 27.89

Yerry, Claude: H. & L. Allaben. Bounded North by Fox, East by the Highway, South by Yerry, West by State lands.
6½ Acres ----------$ 13.00

TOWN OF SHAWANGUNK

Boetcher, Otto: Farm. Side Road. Bounded North by Highway, East and South by Dovick, West by Brawley.
50 Acres ----------$101.25

Bellanca, August & Others: Vacant. Side Road. Bounded North by Highway, East and South by Evans, West by Bellanco.
1½ Acres ----------$ 8.52

Christian, Wilbur: Vacant. Lavoletta Street. B'd North by Lavoletta Street, East and South by Lawrence, West by 2nd Street.
50x150 Feet ----------$ 12.26

Gooler, Andrew J.: Farm. Highland Road. B'd North by the Highway, East and South by Conuley, West by Catman.
40 Acres ----------$ 74.69

Gran, Pauline: Vacant. Burlingham Road. B'd North by Ziedler, East by the Highway, South and West by the Town Line.
12 Acres ----------$ 12.01

Gleason, Henecotti: Residence. Ellenville. Road. Bounded North and West by the Highway, East and South by Neiderer.
9 Acres ----------$ 57.89

Lansley, Charles: Vacant. Railroad Avenue. Bounded North by Ronk, East by Tobia, South by Ramsey, West by Railroad Avenue.
50x139 Feet ----------$ 11.70

Lawson, Sam: Vacant. Crittenden Place. Bounded North, East and South by Crittenden West by Brach.
60x100 Feet ----------$ 13.14

Myers, William H.: Vacant. Cross Road. Bounded North by Mack, East by McDowell, South by Crawford, West by Jansen.
9¾ Acres ----------$ 14.54

Mance, Howard: Farm. Hardenburg Road. Bounded North by Cooper, East and South by the Town Line, West by the Highway.
110 Acres ----------$181.56

Northrop, P.: Farm. Amosting Road. Bounded North by Weed, East by Mack, South by Decker, West by Gulluson.
61 Acres ----------$ 78.62

Rugar, Floran: Vacant. Crittenden Place. Bounded North, East and West by Crittenden, South by Noulvehill.
80x90 Feet ----------$ 14.47

Swaiez, Alex: Farm. Amosting Road. Bounded North by Town Line, East by Schwick, South by Lockwood, West by Highway.
94 Acres ----------$ 47.25

Sinsapaugh, John R. & Inez: Farm. Side Road. B'd North by Sirvis, East by Freer, South by Steward, West by Mayer.
135 Acres ----------$108.45

Scott, Aaron: Residence. Ellenville Road. Bounded North by Eckert, East by Depew, South by Highway, West by Evans.
¾ Acre ----------$ 30.67

TOWN OF ULSTER

Bansi, Barbara: Residence. Eddyville. Cutler Street. Bounded North and East by Guicher, South by the Road, West by McDonald.
50x166 Feet ----------$ 70.87

Bange, Harriet D.: Lots 203-204-205 Glenerie Lake Park. Bounded North by Lot 201, East by Glenerie Boulevard, South by Lot 206, West by Esopus Avenue.
50 Feet Deep. Each----------$ 21.62

Bracken, Margaret: Lot 688 Lincoln Park Extension. Bounded North by Alfonso Street, East by Lot 689, South by Lot 687, West by Louis Street.
40x125 Feet ----------$ 17.22

Carr, George & Wife: Residence. Glenerie Lake Park. Bounded North by Road, East, South and West by Crawshaw.
1 Acre ----------$ 38.57

Coughlin, Thomas: Farm. Eddyville. Bounded North by Road, East by Kennedy et al, South by Zeeman, West by Zeeman.
60 Acres ----------$220.90

Craft, Lelaue: Vacant. Lincoln Park Extension. Lots 322-323. Bounded North by Lot 324, East by Nicholas Street, South by Lot 313 to 318, West by Lot 325.
25x150 Feet ----------$ 22.28

Davis, Fremont: Farm. Mt. Marion. Bounded North and East and West by Creek, South by Harder.
11 Acres ----------$ 36.32

DeWitt, Charles W.: Vacant. Lincoln Park Extension. Lots 321-322. Bounded North by Lots 333 to 339, East by Lots 320 to 331, South by Layet.
7 Acres ----------$ 21.22

Egnist, Bertran: Vacant Land Lot 687. Bounded North by Lot 688, East by Lot 689, South by 686, West by Louisa Avenue.
40x100 Feet ----------$ 13.19

Every, Edward & Wife: Woodlot. Bounded North by Brink, East by Crainer, South by Ellison, West by Weideman.
16 Acres ----------$ 13.23

Ferguille, Louis: Residence. East Kingston. Bounded North and East by Brigham, South and West by the Road.
50x125 Feet ----------$ 32.34

Isoldi, James J.: Vacant land. Lake Road. Lot Bounded North by Fermenton, East by Fermenton, South by Hubscher, West by Hubscher.
6 Acres ----------$ 14.71

Katz, Herman & Sadie R.: Vacant Land. Lincoln Park. Lot 629. Bounded North by Alfonso Street, East by Lot 630, South by Lot 674, West by Lot 697.
40x115 Feet ----------$ 17.22

Kammere, Frank: Lots 956-957. Vacant Land. B'd North by Esopus Avenue, East by Orlando Street, South by Lot 955, West by the Esopus Creek.
30x100 Feet Each ----------$ 19.75

Mayes, George: Residence. Glenerie Lake Park. B'd North by Ennest, East by the Road, South by Saanara, West by Crawshaw.
45 Acres ----------$ 34.98

McIntyre, James: Residence. Glenerie Lake Park. Lot 7-8 Camp. Bounded North by Lot 9, East by Glenerie Boulevard, South by Lot 6, West by Creek.
25x100 Feet ----------$ 34.92

McIntyre, James: Vacant Land. Glenerie Lake Park Lots 68-67-68-69-70-72-73. Bounded North by Lot 74, East by Race Road, South by Road, West by Grenerie Boulevard.
25x100 Feet ----------$ 30.00

Michaux, Elmira: Vacant Land. Saugerties Road. B'd North by Schmutz, East and South by Road, West by West Shore Railroad.
15 Acres ----------$ 70.56

Myers, Edward P.: Residence. Eddyville. Bounded North and West by Creek, East by Highway, South by Dollinger.
40x50 Feet ----------$ 48.27

Nargi, Mary: Vacant Land. Glenerie Lake Park. B'd North by Lot 220, East by Glenerie Lake Park, South by Lot 222, West by West Shore Railroad.
25x100 Feet ----------$ 15.30

O'Neil P. J.: Lots 8 & 13. Wood Lot. Bounded North by Lot 4, East by Saxe, South by Shulstead, West by Lots 7-12.
88 Acres ----------$ 27.15

O'Reilly, Catherine: Residence. Eddyville. Bounded North by Shuman, East by Road, South by Town Line, West by Shuman.
1 Acre ----------$ 55.95

Petersen, Lawrence: Residence. Wrentham Street. Lots 63-64, 65 and House. Bounded North by Hindsale St., East by Otis Street, South by Wrentham Street, West by Felton.
00x100 Feet ----------$ 61.85

Rivetto, Apolyzo: Residence. East Kingston. Bounded North by John Street, East and West by Carpiano, South by DeCicco.
50x100 Feet ----------$ 24.92

Reben, Max L.: Farm. Knapp Farm. B'd North and East by Burgerin, South by Merritt, West by the Road.
100 Acres ----------$384.68

Reben, Max L.: Farm. Knapp Farm. B'd North and East by Roth, South by Merritt, West by the Road.
100 Acres ----------$384.68

Schissel, Mary: Residence. Glenerie Lake Park. Lots 133 and Camp. Bounded North by Lot 132, East by Glenerie Blvd., South by Lot 134, West by Esopus Creek.
50x227 Feet Each ----------$ 19.50

Schulsted, Carl & T. H.: Wood Lot. Lot 7 Clove Class. B'd North by Lot 4, East by Lot 8, South by Lots 11 & 12, West by Town Line.
40 Acres ----------$ 18.06

Schulsted, Carl & T. H.: Wood lot. Lot 12. Clove Class. B'd North by Lot 117, East by Lot 13, South by Lot 18, West by Lot 11.
55 Acres ----------$ 18.05

Sheehan, Daniel: Farm. Mt. Marion. Bounded North by Lane, East by Road, South by Cook, West by Gaddis.
70 Acres ----------$100.55

Siller, Jacob: Wood Lot. B'd North by Marz, East by Carl, South by Fuller, West by Cuneo.
8 Acres ----------$ 13.23

Smith, Mary Helen: Vacant Land. Bounded North by Galliger, East by the Road, South by Brink, West by the Creek.
75x140 Feet ----------$ 12.35

Stokes, Warren K.: Vacant Land. Eddyville. B'd North by the Road, East and West by the Road, South by Dollinger.
40x50 Feet ----------$ 12.35

Thompson, Hattie: Vacant Land. Lincoln Park Extension. Lot 263. Bounded North by Lay Street, East by Lot 264, South by Lot 225, West by Lot 262.
50x100 Feet ----------$ 17.22

Turkel, George: Vacant Land. Lincoln Park Extension. Lots 240, 241, 242, 243, 242a, 243a. Bounded North by Lay Street, East by Lot 339 & 241a, South by Vincent Street, West by Lot 243.
25x100 Feet ----------$ 43.00

Van Valkenburg, Frank & James: Merchant. West Hurley Road. Auto Shop & Swimming Pool. Bounded North by the Highway, East by Carl, South and West by Van Valkenburg.
50x150 Feet ----------$132.02

Wolferstrig, John R.: Vacant Land. Lincoln Park Extension. Bounded North by Alfonso St., East by Lot 691, South by Lot 682, West by Lot 689.
40x115 Feet ----------$ 14.67

Wolferstreir, Clarence W.: Glenerie Lake Park. B'd North by Lot 432, East by Road, South by Lot 316, West by Glenerie Lake Park.
25x100 Feet Each----------$ 24.80

Woolsey, Arthur: Wood Lot. Bounded North and East by Ten Broeck, South by Kieffer, West by Jennings.
8 Acres ----------$ 33.45

Perry, Fred: Residence. East Kingston. Bounded North by Manning, East by Brigham, South by Road, West by Gerry.
½ Acre ----------$ 59.93

TOWN OF WAWARSING

Baessler, Theresa: Store and House. Kerhonkson. Bounded North and East by Street, South by Hook, West by Decker.
125x120x75x125 Feet ----------$124.95

Beerkill Club: Greenfield. B'd North and East by Road, South by Pecker, West by Buller.
45 Acres ----------$ 23.19

Cummings, John R.: House and Lot. Cragsmoor. Bounded North by Garett, East by Brown, South by Keller, West by Road.
200x360 Feet ----------$ 54.96

Cohen, Lizzie: Spring Glen. B'd North by Hilf, East by Creek, South by Rosenberg West by Road.
49 Acres ----------$ 61.49

Cohen, Lizzie & Reiner: Rondout Camp. Spring Glen. Bounded North by Hilf, East by Creek, South by Seigel, West by Cohen.
25 Acres ----------$ 54.06

Cherney, Miller & Affron: House & Lot. Wawarsing. Bounded North and West by Stanton, East by Road, South by Johnson.
1 Acre ----------$ 95.53

Dowe, George C.: East Mt. Dale. Bounded North and East by Schmidt, South by Dowe, West by Brown.
56 Acres ----------$ 26.55

Dorkay Realty Corp.: Hillsdale. Bounded North, East, South and West by Lyon.
28 Acres ----------$ 11.09

Gyr, Henry: Ulster Heights. Bounded North by Wells, East by Feiicer, South by Road, West by Gyr.
6 Acres ----------$ 9.59

Hardenberg, Rachael Est.: Napanoch. Bounded North by State Lands, East by Village, South by Kingsbury, West by Kabenoff.
40 Acres ----------$ 20.14

Hoffman, Abram Est.: Oak Ridge. Bounded North by Winkler, East by Williams, South by Osterberg, West by Stanger.
10 Acres ----------$ 17.50

Kier, Lawrence S.: Cragsmoor. Bounded North by Village, East by Browne, South by Pfister, West by Road.
59 Acres ----------$ 92.61

Kuhlman, Joseph B.: House & Lot. Cantorville. Bounded North and East by Wine, South by Kingston Trust Co., West by Road.
136x160 Feet ----------$ 59.65

Kelly, Hubert J., Jr.: Cantonville. Bounded North and East by Railroad, South by Groppe, West by Creek.
2½ Acres ----------$157.43

Kingsbury, John A.: Cantorville. Bounded North by Kabinoff, East by Road, South by Peterson, West by Railroad.
30 Acres ----------$ 25.61

Kaplan, Sam: Lackawack. B'd North by Recter, East by Stangle, South and West by Dowe.
140 Acres ----------$ 51.99

Lieberman, Ida: House & Lot. Cantorville. Bounded North & South by Pockras, East by Road, West by Railroad.
200x160 Feet ----------$ 45.77

Levy, Solomon: Cape. Bounded North by Recter, East by McDowell, South by Chait, West by Raskin.
110 Acres ----------$169.42

Levine, Ben: Greenfield Road. Bounded North and West by Shapiro, East by Krell, South by Road.
18 Acres ----------$ 64.05

Mandel, Aaron: Bounded North by Road, East by Scott, South by Turner, West by Van Etten.
11 Acres ----------$ 63.90

Mason, Kate: Lot. Ulster Heights. Bounded North by Road, East by Yager, South by Rampe, West by Levoy.
52x375 Feet ----------$ 9.54

Martin, Philip: Yagerville. B'd North and East by Atkins, South by Van Demark, West by Terwilliger.
100 Acres ----------$ 54.84

Malnick, William: Greenfield. Bounded North by Scherial, East and South by Road, West by Briggs.
100 Acres ----------$390.51

Malnick, William: Greenfield. Bounded North and West by Road, East by Schuler, South by Pevin.
2 Acres ----------$174.76

McKee, Hugh P.: Kerhonkson. Bounded North by Sherman, East by Terwilliger, South by Terwilliger, West by Sheger.
139 Acres ----------$199.61

Orange Co. Bldg. Loan Assn.: Honk Hill. Bounded North by Creek, East by Gross, South by Mowl, West by Mowl.
18 75/100 Acres----------$ 21.46

Perl, Harry & Rose: Greenfield. Bounded North by Abromowitz, East by Perl, South by Buller, West by Schuler.
85 Acres ----------$161.94

Perl, Malka & Louis: Greenfield. Bounded North by Blumenauer, East by Cohen, South by Creek, West by Perl.
100 Acres ----------$100.88

Rose, James, Est.: Kerhonkson. Bounded North by Anderson, East by Chickelsky, South by Rose, West by Road.
1 Acre ----------$ 13.96

Rose, Charles: House and Lot. Kerhonkson. Bounded North by Rose, East and South by Chichelsky, West by Road.
115x150 Feet ----------$ 31.48

Seaman, Joseph: Mill Lot. Spring Glen. Bounded North and East by Tice, South and West by Seaman.
1 Acre ----------$ 13.43

Seaman, Joseph: Spring Glen. Bounded North and East by Tice, South by Road, West by County Line.
2½ Acres ----------$ 9.89

Schultz, Alfons: Hillsdale. B'd North by Town Line, East and South by Lundy, West by Creek.
66 Acres ----------$ 12.56

Simmofsky, Morris: Granite. Bounded North by Creek, East by Enderly, South by Smiley, West by Weiner.
25 Acres ----------$ 36.75

Stanton, H. L.: Wawarsing. Bounded North by Kaercher, East by Road, South by Johnson, West by Geischman.
18 Acres ----------$ 70.26

Shabrowsky, Tillie & Sadie: Dairyland. B'd North by Salaky, East by Blassey, South by Kross, West by Miller.
194 Acres ----------$100.78

S. R. B. Realty Corp.: Greenfield. Bounded North and West by Kanfer, South by Road, East by Shuler.
25 Acres ----------$266.03

Tobel, George J.: Lot. Cragsmoor. Bounded North, East South and West by Schwab.
100x150 Feet ----------$ 10.80

Tice, Sanford I., Jr.: Oak Ridge. Bounded North by Stanger, East by Williams, South by Manpel, West by Daly.
149 Acres ----------$ 30.36

Teers, George: Yeagerville. B'd North by Morse, East by McDale, South by Lake, West by Morse.
25 Acres ----------$ 12.80

Yaeger, Nellie R.: Lot. Ulster Heights. Bounded North by Road, East by Levoy, South and West by Rampe.
52x375 Feet ----------$ 11.57

Zarobchick, Simon: Laurenkill. Bounded North by Kamenetsky, East by Mountain, South by Kelly, West by Kramer.
50 Acres ----------$133.27

Zalesky, Charles: Dairyland. Bounded North by Caston, East by Hittleman, South by Sirowitz, West by County Line.
100 Acres ----------$ 87.83

TOWN OF WOODSTOCK

Ayers, Stephen Heirs: Residence. Woodstock. Bounded North and West by Chapman, East by Snyder, South by the Road.
4 78/100 Acres ----------$180.43

Avery, Harry: Bungalow. Woodstock. Bounded North by the School, East by Taylor, South by Elwyn, West by Road.
⅛ Acre ----------$ 51.04

Allen, Raymond: Lot. Woodstock. Bounded North by Shultis, East by Allen, South by Lambert, West by Road.
50x100 Feet ----------$ 13.85

Allen, Fred: Lot. Woodstock. B'd North by Whalen, East by Neher, South by Lambert, West by Shultis.
30x100 Feet ----------$ 13.55

Bennett, Gascon: Lot. Woodstock. Bounded North by Road, East by Dennier, South and West by Smith.
2 Acres ----------$ 27.61

Baker, L. E.: Wood Lot. Montiona. Bounded North by Bonesteel, East by Phillips, South by Phillips, West by lands of Coykendall.
61 Acres ----------$ 20.70

Cassey & Co. James: Lot. Shady. Bounded North and East by Cornell, South and West by Van DeBogart.
1 Acre ----------$ 15.57

Cohn, Alfred: House. Woodstock. B'd North by Lasher, East by Longyear, South by the Road, West by Reynolds.
1 1/2 Acres ----------$119.37

Calamar, Doris: Lot. Bearsville. Bounded North by Wilhelm, East by the Road, South and West by the Creek.
¼ Acre ----------$ 11.21

Chaplain, Lillian: Lot. Woodstock. Bounded North, East, South and West by Chaplain.
1 6/10 Acres ----------$ 14.56

Fessenden, Newton: Wood Lot. Lake Hill. Pigeon Lot.
275 88/100 Acres ----------$ 47.38

Fessenden, Newton: Wood Lot. Lake Hill. Black Lot.
35 67/100 Acres ----------$ 13.62

Freeman, James G.: Lot. Wittenberg. Bounded North, East and West by lands of Shultis, South by Miller.
3 25/100 Acres ----------$ 15.87

Goltram, Charles: Lot. Mt. Tremper. Bounded North by the Road, East by Harrison, South and West by Eames.
10 Acres ----------$ 11.90

Hefty, W. S.: Farm. Shady. Bounded North and East by the State, South by Keefe, West by Ferguson.
75½ Acres ----------$ 40.01

Keefe, Herbert: Brush Lot. Shady. Bounded North and East by the State, South by Hefty, West by Wilber.
112 Acres ----------$ 29.81

Moses, Kathylene: Lot. Woodstock. Bounded North by Russell, East and South by Riseley, West by the Road.
2 21/100 Acres ----------$ 19.57

Murphy, John C.: Garage. Willow. Bounded North by the Road, East, South and West by lands of Wagner.
3 71/100 Acres ----------$ 27.98

Reasoner, David: House. Bearsville. Bounded North by Mallory, East and West by the Road, South by Lasher.
7 Acres ----------$105.37

Reasoner, David: House. Bearsville. B'd North by Smith, East by Anderson, South and West by Reynolds.
1½ Acres ----------$ 40.56

Reasoner, David: Hall. Woodstock. Bounded North by Russel, East by the Road, South by Ayres, West by Creek.
¼ Acre ----------$ 70.72

Ruse, Herm Realty Corp.: Farm. Willow. B'd North and East by Bishop, South by DeVall, West by the State.
100 Acres ----------$ 57.75

Starrett, Goldwyn: Brush Lot. Wittenberg. Bounded North and East by Shultis, South by Riseley, West by Short.
75 Acres ----------$ 23.88

Schroff, Herman: House. Zena. Bounded North and East by Murray, South and West by Hill.
1½ Acres ----------$ 25.00

Stone, Florence: Wood Lot. Woodstock. Bounded North and West by Whittredge, South and East by Zimm.
30 Acres ----------$ 13.08

Shumaker, Arthur: House. Bearsville. Bounded North by the Road, East, South and West by lands of Shultis.
2 Acres ----------$ 57.53

Saugerties Savings & Loan Association: House. Bounded North by Hooke, East by Road, South and West by Bonesteel.
43/100 Acre ----------$ 77.71

Warner, Rosalie: Lot & Shack. Woodstock. Bounded North and East by Kimball, South by West, West by the Road.
1 Acre ----------$ 13.40

America Plays Safe!

Radio Trap Cuts Down Accidents, Puts Fear Of Law Into Speeders

America is traffic-safety conscious. This is the first of six articles telling how some cities are pushing the campaign against accidents.

By The AP Feature Service

Kansas City—Radio speed traps are making fast drivers here jittery—and they're reducing accidents.

Portable short wave sets play a major part in the safety campaign Kansas City is waging. And they do away with arguments when a defendant in traffic court faces a charge of speeding.

Convictions of persons caught in radio traps have been almost 100 per cent, according to Otto P. Higgins, director of police.

Psychological Retarders

White lines have been painted across streets as part of the radio set-up. These lines have had such a potent psychological effect on drivers they will be painted at some 400 spots on the city's streets.

Even though motorists know all the lines will not be traps they have no way of telling which ones are. This element of doubt has a considerable effect in cutting speed and reducing accidents, says Lieut. William Russell of the traffic department.

Here's how the system works:

A traffic officer hides behind the bushes of a deep driveway. When he sees a motorist approaching at what appears to be a high rate of speed, he picks up a telephone hand set on his portable transmitter directly opposite a white line on the street.

"Check," he yells into the transmitter, then follows with a description of the automobile.

Give Driver Break

Immediately upon the signal another officer, hidden a fixed distance down the street, presses a stopwatch. As the car roars across the white line at his station, he presses the stop watch again. With the aid of a mathematical chart he can tell at a glance how long it took the car to pass between the two lines.

If the driver is speeding, another patrolman who has been waiting with the checker, his motor running, zooms into pursuit.

To avoid too close checking, the driver gets an allowance of approximately seven miles an hour less than the speed recorded by the scientific trap.

Tomorrow: Texas Cuts Accidents With Signs.

GO GET HIM!
Stopwatch n hand, Officer Tommy Lawrence has just clocked a motorist doing 50. He got the tip through the short-wave receiver at his ear from another officer at a hidden station up the road. Officer Georgie Downie, on the motorcycle, is starting out. In a minute another speeder will have a ticket.

Extension College Courses in City

It is a great satisfaction to note that extension courses are offered by New York University for the Kingston area. These courses are available for all who are interested in pursuing systematic educational work for general improvement or for credit toward a college degree.

The two courses, "Philosophy of Education" and "The Study-Centered School," seem to be of particular interest to teachers, preachers, members of Parent-Teacher Associations—anyone interested in educational principles and methods. Changes in educational thought, procedure and aims are so constant, persistent and often so radical, that administrators and teachers should eagerly grasp the opportunity offered by such courses to keep in touch with educational progress.

"In-Service Study and Training" are now state requirements for teachers certified by the rules of the department under date of 1936. These requirements may be met by extension courses given from time to time by standard colleges and universities. This is a splendid opportunity placed at our front door.

The above mentioned courses are given at the high school on Tuesday of each week. The hour for the course entitled "The Study-Centered School" is 4:15 p. m., and the course in "Philosopy of Education" at 7:30 on the same day.

B. C. VAN INGEN,
Superintendent of Schools.
Kingston, N. Y., Sept. 24, 1937.

An old familiar ornamental vine, also in use in the South as a hay and pasture crop since early in the 20th century, has been put to work by the Soil Conservation Service of the Department of Agriculture. The vine is kudzu, more commonly known throughout the southeastern states as "porch vine." Soil conservationists found here ready made a lush vine that produces a rapid, dense growth to anchor the top soil to southern farm lands.

Telegraph Hill, famous San Francisco landmark, is so called because in early days news of ships' arrival was flashed from its summit by heliograph.

SAMSONVILLE.

Samsonville, Sept. 27.—Alfred Barringer and Arthur Haver are employed on the county aid road at Ashokan, also Kenneth Kunckle.

Harry Keator is working at Lackawack on the new reservoir which is being built.

Russel Howland of Long Island spent the week-end at his summer residence.

Two members of the L. A. Society celebrated their birthdays with a surprise from the society, Mrs. Noah Barringer on September 9 and on September 17 Mrs. Asa Barringer was given a surprise at her home. The L. A. Society met at the home of George Van Kleeck and from there they went to Mrs. Barringer's. Among the number were Harvey Marshall and family, Mr. Marshall's son-in-law and daughter and grandchild of Grand Gorge, Mrs. William Beesmer and Mrs. Jennie Beesmer, Grover Christiana and wife of Olive Bridge, Ernest Eckert and wife of West Shokan, Alvin Barringer and wife, George Van Kleeck and wife, Mary Moore, Genevieve McLane, Edith Allen, D. C. Van Etten and wife, Floyd Barringer and family, Mrs. Arthur Barringer, Ethel Haver and daughter, Florence, of Samsonville, William Feltman and wife, Bobby Quick of Palentown, Grover Winchell and wife of Winchell District, Mr. and Mrs. Asa Barringer. Luncheon was served, consisting of several kinds of sandwiches, cake, pickles, cottage cheese and coffee. The delicious birthday cake was made by Mrs. Floyd Barringer. Birthday greetings were expressed by gifts and cards.

The L. A. Society will serve its annual chicken supper in the hall on Friday night, October 15. Suppers served from 6 p. m.

Several of the ladies met at the church Thursday and cleaned the carpet. Those who helped were Mrs. Cora Feltman, Mrs. Peter Feltman, Mrs. K. Barringer, G. Quick and wife, Mr. and Mrs. George Van Kleeck, Mrs. Asa Barringer, Mrs. Mary Moore, Genevieve McLane, Gilbert Quick, Harry Keator, George Van Kleeck aided in completing the roof on the church and helped take the stove pipe down for cleaning.

Mrs. Phoebe Lawrence of Accord is spending her vacation at the home of her brother, George Van Kleeck, and sister, Mrs. Arthur Barringer.

MT. TREMPER

Mt. Tremper, Sept. 25.—Mrs. Grace Randall is visiting her daughter, Mrs. Edward Rose, in New Jersey, for several days. Mr. and Mrs. Edward Rose and son, Jackie, and Mr. and Mrs. Charles Rose and daughter were recent week-end guests at the Randall House and Mrs. Randall returned home with them.

Mrs. Norman Wilber with Mrs. W. H. Wilber and son, Willis, of Phoenicia, attended the funeral of little Jean Simmons at Kingston on Wednesday afternoon. Deep sympathy is extended to Mr. and Mrs. Arthur Simmons in the loss of their little daughter by their many friends here.

Mrs. Bruce Davidson and son, Bruce, of Carmel, recently spent a night at the Davidson home here, en route to Schenectady.

Mr. and Mrs. George Higgins, who spent the summer at a cottage near Phoenicia, have returned here for the winter. Their many friends are glad to have them back with us again.

Mrs. Fannie Tome is still at the Benedictine Hospital where she has been ill with asthmatic bronchitis.

Mr. and Mrs. Joseph Walker of New York city are guests of Mr. and Mrs. Fred Koepke's. Several guests are enjoying the beautiful fall days at this popular boarding house.

Howard Umbey is home from school with a knee which is causing him some trouble due to an injury.

Miss Leita Randall enjoyed a trip and picnic with members of the Cockburn family of Mt. Pleasant on Wednesday.

Y. M. Drive Has Sudden Spurt

With a sudden spurt, the organization of the Y. M. C. A. membership rally ran the total of new members to 50 mark at the second report meeting Friday night. Again the division headed by Engineer Russell H. Broughton and John Garon retained the basketball trophy for the period until the final report on Wednesday, September 29, by bringing 26 new members to add to their previous total.

However, Engineer Chester Lutz, Jr., and M. E. Hunsinger and his crew of workers plan a surprise when the organization sit down to dinner at 6:30 at the victory dinner.

"That is more like it," said General Superintendent E. J. Trowbridge as the reports were totaled. "One-third of the goal has been reached which assures me the rest can be and will be reached by the 100 per cent cooperation. You do not have to confine yourselves to prospect cards from now on, the field is now open. Go out and sell the Y. M. C. A. program."

The dinners which are being served by Mrs. D. N. Secore and the Ladies' Auxiliary are being partly subsidized by the workers of the rally organization, thus holding down the costs to the minimum.

The outstanding membership producer to date has been DeWitt F. Wells, with 12 members to his credit. Next for honors is H. L. Winters with 10, R. B. Shufeldt with seven; Russell H. Broughton with five; Everett H. Schutt and John Garon with three each. The above have received their qualifying pins and are members of the Kingston Chapter of the Emblem Clubs, International, with headquarters at the Y. M. C. A. membership department, 347 Madison avenue, New York city.

The cocktail is said to have been originated about 1779 by Elizabeth Flanagan, keeper of a Westchester county, New York, tavern.

Be independent. Get the cash you need on your own note. We'll lend it to you quickly and you can have a month, a year or longer to repay. Come in and tell us how much you need, *today*.

★ *Listen to "Your Unseen Friend" every Sunday - 5 PM - WADC* ★

Licensed pursuant to Article IX of the Banking Law
Room 2, Second Floor, 319 Wall St.
Phone 3470, Kingston, N. Y.
Delano R. Ellis, Mgr.

PERSONAL
FINANCE COMPANY

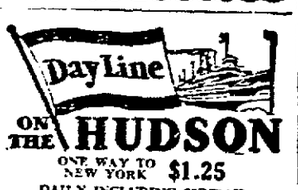

ONE WAY TO NEW YORK $1.25
DAILY INCLUDING SUNDAY

DOWN STEAMER leaves Kingston Point 1:30 P. M. for Poughkeepsie, Newburgh, Yonkers and New York City, arriving W. 129th St. 5:40 P. M.; W. 42nd St. 6:00 P. M.

UP STEAMER leaves Kingston Point 2:25 P. M. for Catskill, Hudson and Albany, arriving at 6:15 P. M.

Last Down Steamer Oct. 2
Last Up Steamer Oct. 2

Music Restaurant Cafeteria
Tel. Kingston 1372

THE DAILY CROSS WORD PUZZLE

ACROSS
1. Moistures condensed from the air
5. Commonwealth
10. Central part
14. Passage out
15. Rodents
16. Above
17. Full of bonss
18. Liquidating
20. Writing fluid
21. Expert diving duck
22. Occurrences
23. Football position: abbr.
24. Ovule
25. Large net
26. Smoothed
28. Recreational contests
29. Symbol for calcium
31. Autonomous republic in Soviet Russia
32. Covered with a hard surface
33. Male child
34. On the highest point of
35. Lassoed
36. Confined
37. Small peg used in golf
38. Started aside suddenly
39. Puff up
40. Short for a man's name
41. Make or pronounce holy
42. Pertaining to Iova
43. Winged
44. Dismounted
45. Compass point
46. Garden fruit
47. Malarial fever
49. Rabbit's tail: Scotch
50. Counted over
52. Drug-yielding plant
53. Otherwise
54. Goddess of peace
55. Substantive
56. Broods of pheasants
57. Copper coins
58. Trial.

DOWN
1. Weaken
2. Cleared of an accusation
3. Close and open the eyes rapidly
4. Pen
5. Disgraced
6. Domesticated
7. In a line
8. Thither: prefix
9. Regarded
10. Defrauds or beguiles
11. Sheeplike
12. Hire
13. Units of work
19. Covered with a certain vine
21. Prophet
24. Crackle
25. Rescued
27. American Indian
28. Opens wide
29. Uninterrupted
30. Preceding in time
32. Balance
33. Place to sit
35. Art of discourse
36. Outline of a story or play
38. Kind of rock
39. Canal in New York State
41. Censures
42. Baffles
43. Entertain
44. Representative
46. And text suffix
47. Sole
48. In Egyptian religion, the disk of the sun
49. Large sheet of floating ice
51. Exist
52. Insect

Solution of Saturday's Puzzle

F	I	R		B	A	H	A	R		S	O	P		
O	N	E		E	L	U	D	E		I	L	L		
E	N	V	I	R	O	N		S	A	N	D	Y		
		E	D	G	E		H	I	R	E				
C	U	R	L		S	L	I	D	E	W	A	Y		
A	N	S	E	R		I	D	E	A		T	O		
D	I	E		E	L	L	E	N		C	O	L		
I	T		A	S	E	A		T	R	U	N	K		
Z	E	T	E	T	I	C	S		A	R	E	S		
		E	R	A	S		P	E	N	T				
M	E	R	I	T		C	A	V	I	A	R	E		
E	L	M		E	D	U	C	E		I	O	N		
W	A	S		S	O	B	E	R		L	E	D		

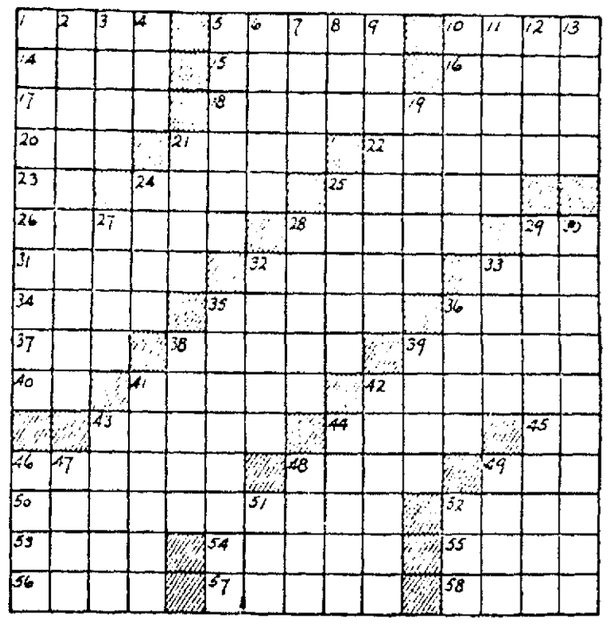

WILKINS SAYS SOVIET FLIERS MAY BE ALIVE

Poughkeepsie, N. Y., Sept. 27 (AP). Sir Hubert Wilkins, just returned from a search of Arctic wastes for no lost Russian transpolar fliers, believes they may be found alive "if they haven't died from injuries suffered in a possible crash."

Sir Hubert told reporters here he was "willing to offer" his services in the search "as long as they are needed" and added that he expected a new expedition to be formed to search for Sigismund Levenefsky and his staff next month.

"Then it will be possible to conduct a search by moonlight," he said.

For the 22nd consecutive year, the New York state bankers association will furnish achievement pins to all 4-H Club members who successfully complete their year's work.

LOCAL BUS BULLETIN

(OPERATING ON DAYLIGHT SAVING TIME)

Kingston bus terminals located as follows:

Short Line Bus Depot, 495 Broadway, opposite Central P. O.

Uptown Bus Terminal, North Front St.; Central Bus Terminal, opposite West Shore Railroad Station; Downtown Bus Terminal at Johnston's Drug Store, 34 East Strand.

Ellenville-Kingston Bus
(Eagle Bus Line, Inc.)

Leaves Ellenville week-days: 7:05, 10:05 a. m.; 1:30 p. m. Sundays: 10:05 a. m.

10:05 a. m. trip connects with trains and busses for New York, Poughkeepsie and Albany.

1:30 p. m. trip connects with both north and southbound trains and Poughkeepsie and Albany bus.

Leaves Kingston Uptown Terminal week days: 9:30 a. m.; 3:20, *5:20 p. m. Sundays: 3:15 p. m.

*5:20 p. m. bus waits for New York trains. Leaves Kingston for Kripplebush 6:30 except on Saturday; 3:30 p. m

On the Radio Day by Day

By C. E. BUTTERFIELD

Time is Eastern Standard.

SPECIAL TUESDAY BROADCASTS.

WEAF-NBC and WABC-CBS, 12:30 p. m.—President Roosevelt m Bonneville Dam, Oregon.

WJZ-NBC Approximately 5:30—President Roosevelt from Timline Lodge near Mount Hood, Ore.

WJZ Only 12:45—Addresses of Adolph Hitler and Benito ussolini at their meeting in Berlin, broadcast to continue until 2:30. rogram for WJZ only, with network carrying its regular schedule).

New York, Sept. 27 (AP).—Linton Wells, commentator, is to take r the post being vacated in the WJZ-NBC Magic Key by John B. nnedy. Kennedy is joining the Sunday night symphony concerts the same network.

Kate Smith has lined up six champions as speaking guests for 1937 opener on CBS Thursday night. They are Joe Louis, heavyight boxer; Joe DiMaggio, home runner; Pete Bostwick, polo ace; na Kompa, back stroke swimming queen and Francis Lowe, expert h rod and reel.

ON THE AIR TONIGHT (MONDAY):

TALK—WJZ-NBC 10:30, Radio Formu, John D. M. Hamilton, airman of the Republican National Committee, on "The Future of Republican Party."

Program Premiere—WJZ-NBC 8, Gen. Hugh S. Johnson, comnt.

WEAF-NBC—7:15, Uncle Ezra; 8, Burns and Allen (west repeat :30); 8:30, Margaret Speaks Recital; 9, Fibber McGee and Molly; 30, Phil Spitalny's Girls; 10, Frank Black Concert; 12:08, Henry sse Orchestra.

WABC-CBS—7:15, Song Time; 8, Heidt's Brigadiers; 8:30, Pick d Pat; 9, Clark Gable and Virginia Bruce in "Cimarron;" 10:30, rl Garmer on Alabama; 11:30, Cab Calloway Orchestra.

WJZ-NBC—7, Lloyd Shaffer Orchestra; 8:30, Cal Tinney's nity Fair; 9, Melodic Contrast; 10, Good Times Society; 12, Jack nny Orchestra.

WHAT TO EXPECT TUESDAY:

WEAF-NBC—2 p. m., Matinee Musicale; 5:15, Nellie Revel erview; 6:15, Three X Sisters.

WABC-CBS—3 Theatre Matinee; 4:30, Sing and Swim; 6:45, mame Wakasugi, Japanese Consul in New York on "Why Japan Fighting China."

WJZ-NBC—12:15, 3, 4 and 6:15, International Open Golf; :30, Farm and Home Hour; 2:30, Music Guild.

MONDAY, SEPT. 27

EVENING

WEAF—660k

00—John Gurney
30—News; Today's Sports
45—Billy & Betty
00—Amos n' Andy
15—Uncle Ezra
30—Edison Program
00—Burns & Allen
30—Margaret Speaks
00—Fibber McGee & Molly
30—Hour of Charm
00—Contented Program
30—Music for Moderns
00—Orchestra
30—To be announced
00—Burke; Busse's Or.

WOR—720k

00—Uncle Don
30—News
45—Johnson Family
00—Sports
15—Musical Chefs
30—Lone Ranger
00—Dramatic Episode
30—Continental Revue
00—Commentator
15—Arden Orch.
30—Barnes' Opera House
00—Jury Trials
10:30—Weber's Orch.
11:00—Weather; News
11:15—Orchestra
11:30—Aloka Islanders
12:00—Orchestra

WJZ—760k

6:00—News, Army Band
6:30—News; Revelers
6:45—Lowell Thomas
7:00—Orchestra
7:30—Lum & Abner
7:45—Sisters of Skillet
8:00—Gen. H. Johnson
8:15—Kidoodlers
8:30—Vanity Fair
9:00—Melodic Contrast
9:30—"Sergeant-Major"
10:00—All Negro Revue
10:30—Radio Forum
11:00—News; Orchestra
11:30—Orchestra
12:00—Orchestra

WABC—860k

6:00—H. Phillips
6:15—4 Stars
6:30—News; Sports
6:45—Hall's Orch.
7:00—"Poetic Melodies"
7:15—Song Time
7:30—Orchestra
7:45—Boake Carter
8:00—Heidt's Orch.
8:30—Pick & Pat
9:00—Radio Theatre
10:00—King's Orch.
10:30—Your Neck of the Woods
11:00—News; Orchestra
11:30—Orchestra
12:00—Orchestra

WGY—790k

6:00—News; Melody Time
6:15—Ford Rush
6:30—Evening Brevities
6:45—L. Bolley, sports
7:00—Amos 'n' Andy
7:15—Uncle Ezra
7:30—Jim Healey
7:45—Top Hatters
8:00—Burns & Allen
8:30—Firestone Concert
9:00—Fibber McGee & Molly
9:30—Hour of Charm
10:00—Contented Hour
10:30—Name Your Number
11:00—News, Easy to Remember
11:15—Deutsch's Orch.
11:30—Codolbin Orch.
12:00—Burke; Orchestra

TUESDAY, SEPT. 28

DAYTIME

WEAF—660k

30—Radio Rubes
00—Morning Melodies
15—Children's Stories
30—Cheerio
00—Streamliners
40—News; Landt Trio
00—Mrs. Wiggs
15—John's Other Wife
30—Just Plain Bill
45—Today's Children
00—David Harum
15—Dramatic Sketch
30—Hi-boys
45—Mystery Chef
00—Girl Alone
15—Goldbergs
30—Pres. Roosevelt
45—Armchair Quartet
00—Time Signal; Market & Weather
15—Club Luncheon
45—Harding's Wife
00—Matinee Musicale
30—Wise Man
45—Girl Interne
00—Pepper Youngs
15—Ma Perkins
30—Vic and Sade
45—The O'Neils
00—Comedy Sketch
15—Guiding Light
30—Mary Marlin
45—Road of Life
00—Piano Duo
15—Nellie Revell
30—Jack Armstrong
45—Little Orphan Annie

WOR—710k

45—Musical Clock
30—Sorey's Orch.
00—Transradio News
15—Melody Moments
30—Sales Talk
45—Gospel Singer
00—E. Fitzgerald
15—Shopping Talk
30—Modern Rhythms
45—Organ Recital
00—Pure Food Hour
00—Ladies' Day
15—Hope Alden
30—Success Doctor
45—Information Service
00—V. H. Lindlahr
30—News
45—"We Are Four"
00—Microphone in Sky
15—M. Mills
30—Pepper Young
45—Judy & Jane
00—Kitty Keane
15—S. Cyde
30—Houseboat Hannah
2:45—Beatrice Fairfax
3:00—Martha Deane
3:45—Garden Club
4:00—News
4:15—To be announced
4:30—Sid Gary
4:45—Health Talk
5:00—Newscaster
5:15—Cut-ups
5:45—Hand Analyst

WJZ—760k

7:30—Rise & Shine
7:45—Japanese Xylophonist
7:55—News
8:00—Morning Devotions
8:15—Leibert Ensemble
8:45—Glee Club
9:00—The Breakfast Club
9:40—News; Aunt Jemima
10:00—Mary Marlin
10:15—Ma Perkins
10:30—Pepper Youngs
10:45—Kitchen Caralcade
11:00—O'Neills
11:15—Road of Life
11:30—Vic & Sade
11:45—E. MacHugh
12:00—Rhythm Girls
12:15—Int'l Golf
12:25—News; Farm and Home Hour
1:30—Love & Learn
1:45—H. Gordon, tenor
2:00—Strollers Matinee
2:30—Music Guild
3:00—Int'l Golf
3:15—Golf Matches
3:30—Kidoodlers
3:45—Have You Heard
4:00—Int'l Golf
4:30—Pres. Roosevelt
5:00—Peggy Wood
5:15—Southernaires
5:30—Negro Pianist
5:45—Tom Mix

WABC—860k

7:30—Poetic Strings
8:00—Morning Almanac
9:00—Dear Columbia
9:25—News
9:30—R. Maxwell
9:45—"Bachelor's Children"
10:00—Kitty Kelly
10:15—Myrt & Marge
10:30—Twin Pianists
10:45—Madison Ensemble
11:00—Captivators
11:15—Magazine of Air
11:30—Dramatic Sketch
11:45—Real Life Stories
12:00—Rhythmaires
12:15—E. C. Hill
12:30—Pres. Roosevelt
12:45—"Our Gal. Sunday"
1:00—Betty & Bob
1:15—Church Hymns
1:30—Grimm's Daughter
1:45—Hollywood in Person
2:00—Stage Relief
2:15—Jack & Loretta
2:30—Vocal Trio
2:45—Between Bookends
3:00—Theatre Matinee
3:30—Concert Hall
4:00—B. Byron
4:15—Novelteers
4:30—Sing & Swing
5:00—R. Heatherton
5:15—Science Series
5:30—St. Louis Syncopators
5:45—Children's Corner

WGY—790k

7:00—Top o' Morning
7:10—Church in Wildwood
7:25—News
7:30—M Williams
7:45—Musical Clock
8:00—Variety Hour
8:30—Time Keeper
9:00—Bradley Kincaid
9:15—Market Basket
9:30—Musical Program
9:40—News; R. Kincaid
9:55—Mrs Wiggs
10:15—John's Other Wife
10:30—Just Plain Bill
10:45—Today's Children
11:00—David Harum
11:15—Backstage Wife
11:30—Hi boys
11:45—Mystery Chef
12:00—Dance Hour
12:10—News
12:15—Goldbergs
12:30—Farm Program
1:00—Ford Rush
1:15—Church Hymns
1:30—Betty & Bob
1:45—Household Chats
2:00—Matinee Musicale
2:30—Wise Man
2:45—Home Town Frolic
3:00—Pepper Young
3:15—Ma Perkins
3:30—Vic & Sade
3:45—The O'Neils
4:00—Lorenzo Jones
4:15—Guiding Light
4:30—Mary Marlin
4:45—Road of Life
5:00—Stock & Produce
5:15—Count of Monte Cristo
5:30—Jack Armstrong
5:45—Little Orphan Annie

TUESDAY, SEPT. 28

EVENING

WEAF—660k

00—Science in News
15—3X Sisters
30—News; Today's Sports
45—Billy and Betty
00—Amos 'n' Andy
15—Vocal Varieties
30—Musical Program
45—Command Performance
00—Morgan Orch.
30—Wayne King Orch.
00—Vox Pop
30—Paige Orch.
45—Hollywood Gossip
55—To be announced
00—Violin in the Night
15—Breeze Orch.
30—Orchestra
00—Blaine Orch.

WOR—710k

00—Uncle Don
30—News
45—Johnson Family
00—Sports
15—Whispering Jack Smith
30—The Answer Man
45—Detective Stories
00—Jazz Nocturne
30—Symphony in Rhythm
00—Commentator
15—Comedy Stars
9:30—Let's Visit
10:00—Symphonic Strings
10:30—Orchestra
11:00—Weather; News
11:15—Orchestra
11:30—Orchestra
12:00—Dance Orch.

WJZ—760k

6:00—News; Stringtime
6:30—News; Castles of Romance
6:45—Lowell Thomas
7:00—Easy Aces
7:15—B. Rabinoff
7:30—Lum & Abner
7:45—J. B. Kennedy
8:00—Husbands & Wives
8:30—Edgar A. Guest
9:00—B Bernie Orch.
9:30—Dramatic Sketch
10:00—Gen. H. Johnson
10:15—Joan Edwards
10:30—Past Masters
10:45—Tokio Broadcast
11:00—News, Vagabonds
11:15—King's Jesters
11:30—Orchestra
11:50—Orchestra

WABC—860k

6:00—Jewish Speaker
6:15—Int'l Golf
6:30—News; Sports Resume
6:45—"Why Japan is Fighting China"
7:00—Poetic Melodies
7:15—Songtime
7:30—H. Menken
8:00—Velvet Music
8:30—Al Jolson
9:00—Al Pearce
9:30—Jack Oakie
10:00—B. Goodman
10:30—Loyalty Days
11:00—News; Orchestra
11:30—Orchestra
12:00—Orchestra

WGY—790k

6:00—News; Melody Time
6:15—Comedy Stars
7:30—Banjoleers
6:45—Gene O'Hare
7:00—Amos 'n' Andy
7:15—Vocal Varieties
7:30—Command Performance
7:45—Florence Rangers
8:00—Morgan Orch.
8:30—King's Orch.
9:00—Vox Pop
9:30—Orchestra
10:30—Hollywood Gossip
10:45—Serenade
11:00—News; Orchestra
11:15—Orchestra
11:30—Brown's Orch.
12:00—Blaine's Orch.

Haste Costs Race

Baltimore—A new danger to dal circus stunters was revealed here—indigestion.

In an obstacle race in which pilots took off, landed, ate a cherry pie, took off, landed and blew up a balloon, William E. C. Swope followed the rules carefully.

He got through the cherry pie, but when he came to blow up the balloon something stuck in his throat.

He had eaten not only the pie but the cardboard plate it came on as well. He lost.

olds False Teeth Tight All Day Long

steeth, a new improved powder s plates from dropping or slipping. gummy, pasty feeling. Sweetens th. Gives real teeth comfort all Praised by people and dentists ywhere. Avoid worry. Get Fasteeth our druggist. Three sizes.—Adv.

HEM AND AMY

BIG EARS— By Frank H. Beck.

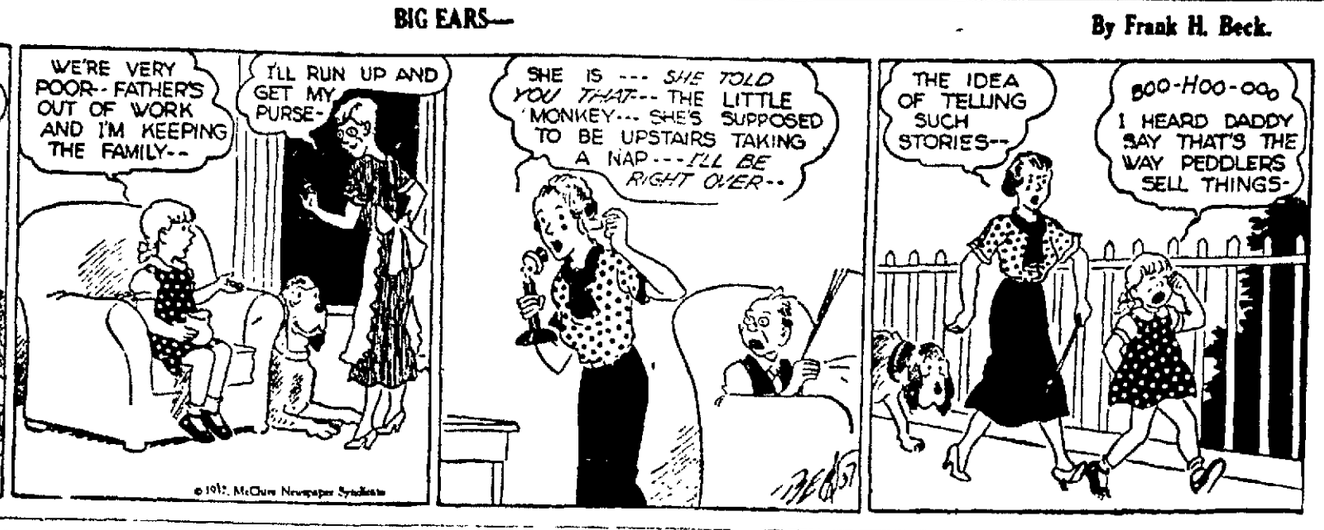

ATTRACTIONS

At The Theatres

PREVIEWED

Today

Broadway: "Thin Ice". Twentieth Century-Fox, realizing the potentialities of an unusual star, offers Sonja Henie with great speed to her motion picture public in a quick follow up on her last film. This too, is a musical told on ice, a fast and lively and humorous show with Miss Henie being given many opportunities to show her skill on skates against ornate and effective backgrounds. This production will appeal to everyone for the songs are exceptionally lyrical and well sung, the comedy is excellent and the players all perform with ability. Tyrone Power, George Givot, Arthur Treacher, Raymond Walburn, Joan Davis, Leah Ray, Melville Cooper and Sig Rumann are featured in the large cast. Mack Gordon and Harry Revel wrote the song hits and Sidney Lanfield directed this second successful effort of Sonja Henie

Kingston: "Vogues of 1938". Walter Wanger, creator of pictures that are different in style and content, does himself proud in this combination style show, farce, comedy and musical that also has the added quality of Technicolor at its best. Here is a thoroughly enjoyable two hours of entertainment with Warner Baxter and Joan Bennett starred along with a cast of favorites including Mischa Auer, Helen Vinson, Allan Mowbray and Jerome Cowan. The effective use of color lends zest and attractiveness to this smartly done production and the style show is the most effective thing of its kind ever shown on the screen. Some of the season's silliest and most enjoyable humor is to be found in this one along with any number of pretty girls and tuneful melodies.

Orpheum: "The Woman I Love" and "Scotland Yard Commands." Although somewhat ancient, the first feature at the Orpheum stars Paul Muni and Miriam Hopkins in a tragic story of frustrated love along with Louis Hayward. "Scotland Yard Commands" is the other attraction with Clive Brook. It's a melodrama of mystery and murder and misapprehension.

Tomorrow

Broadway: Same.

Kingston: "Wild Money" and "Dangerous Adventure." A nickel pinching gentleman finds himself in the odd position of being forced to spend much money in the comedy attraction at the Kingston, a fun and thrill packed story from the pen of Paul Gallico. The play stars Edward Everett Horton, assisted by Lynn Overman, Porter Hall and Louise Campbell. "Dangerous Adventure" is the story of a wealthy girl who gets tangled up with a brawny steel worker. Rosalind Keith and Don Terry are featured.

Orpheum: Same.

Classis to Meet On October 7

The stated fall session of the Classis of Ulster will be held on Thursday, October 7, in the Fair Street Reformed Church, the session opening at 9 a. m. The Rev. C. P. Muyskens will preside. Minutes of consistories or elders will be presented at this session by the churches of the second division of classis. The Greater Things Program will be presented later in the day. Of this further notice will be given by the committee.

"TELLS PLENTY"

Mrs. Mae F. McCann (above), divorced wife of the late George Frank, Wall street teller found slain in Brooklyn, N. Y., promised she would "tell plenty" to District Attorney William F. X. Geoghan who said, after her call, that she didn't help very much, after all.

OFFICE CAT

TRADE MARK REG.

By Junius

The Moss Feature Syndicate, Greensboro, N. C.

Extraordinary successes do not always come from genius. Frequently such successes are the results of only ordinary ability, plus extraordinary energy. It isn't so much the one talent that is given us as it is the five into which we develop that one talent assigned us.

Young Mother—What makes you think our boy is going to be a politician?

Young Father—He says more things that sound well and mean nothing than any other human being I ever saw.

It would be a great things for this old world if truth and honesty were advertised as much as cigarettes and cosmetics.

One of the Married Girls—My husband is the only man who ever kissed me.

Single Girl—Are you bragging or complaining?

Many people don't act like they ever suspected it. But really by far the most important problem for 98 men out of 100 is making a living.

New Typist (following rapid fire dictation by business man)—Now what did you say between 'Dear Sir' and 'Sincerely Yours'?

Once I heard a mother utter: Daughter, go and shut the shutter."

"Shutter's shut," the daughter uttered; "I can't shut it any shutter."

A salesman who travels much on the interuban electric lines says he overheard this conversation: One day two pretty girls were discussing their favorite operas. Just as the conductor came up one of the girls said:

Girl—I simply love 'Carmen.'

Conductor (blushingly whispering)—Try the motorman, Miss. I'm married.

Read It or Not

We never see the sun where it is, but where it was, eight minutes ago It takes eight minutes for the light to reach the earth.

Tellett (still bragging about himself to his girl at midnight)—My boss says I have what he calls a lot of "get-up-and-get."

Girl—Then why don't you.

There was the woman who declared that she had baked over a thousand pies during her married life, and could have proved it if her husband had lived.

This is how the trouble started:

She—My, you look nice and cool!

He—Thanks! You don't look so hot yourself.

"A man's good looks are often spoiled when he sneers," says a woman writer. Especially when he sneers at a bigger man.

Nurse (entering the professor's room, saying softly)—It's a boy, sir.

Professor (looking up from his desk)—Well, what does he want.

There is, so to speak, a greater resemblance than appears on the surface between prayer meetings and peace conferences; the people who need them least attend.

Little Joe—I can never tell which is "d" and which is "b."

Little Jo—Oh, that easy. The "d" is the one with its stomach on its back.

How About the Men

Women Consider it a duty
To spend long hours in quest of beauty;
To face and figure they are overkind,
While often careless of a cluttered mind.

Friend—You'll soon forget her and be happy again.

Jilted Suitor—Oh, no. I shan't! I've bought too much for her on the instalment plan!

SHIPMENT OF 1938 PHILCOS JUST ARRIVED AT

BERT WILDE, Inc.
632 Broadway. Tel. 72.

*Sold only with Philco High-Efficiency Aerial to insure greatest foreign reception.

HOLLYWOOD SIGHTS AND SOUNDS

By ROBBIN COONS

HOLLYWOOD—There must be something in the Viennese climate that favors the growing of actresses and beauties. Metro is practically a "little Vienna" with Luise Rainer, Della Lind, Tilly Losch and now Rose Stradner, and Paramount's Franciska Gaal and Columbia's Luli Deste enhance the roster.

The latest to make a picture is Rose Stradner, and after meeting her I can agree with the casting director whose report on her confidentially urged the whole studio to become "Stradner-conscious." She is a young woman of more than ordinary charm, appealing beauty, and a grace when walking that is like smooth dancing. Miss Stradner has an accent still, but it is slight, and she finds it no handicap. Aside from that, or perhaps because of it, her voice has an exciting quality of warmth and richness.

She Bears Watching

She was happy, when I saw her, because she had just won her own name back. For a time the studio had rechristened her Andrea Marlo. She thought the new name affected and one the public would not like. Too many movie names similar to it: Garbo, Margo, Harlow, etc.

I watched Miss Stradner do a scene with Edward G. Robinson for "The Last Gangster." It is too early to predict, but if she registers on the screen as she does on the set, film fans also are due to become "Stradner-conscious."

Military Musical

On the set of "Rosalie" a regiment of West Pointers was being put through its dancing paces by Dance Director Dave Gould. W. S. Gould, in honor of the West Point setting of the musical, has gone very military. He has a bugle sound "fall in" when he wants the chorus boys to work. It is a very nice set, with West Point buildings reproduced exactly, and the drill field—covered with green burlap instead of fake grass—stretching away to surrounding trees that have the sheen of spring foliage, thanks to artful spraying.

In one respect—or two—West Point was never like this, however. The first, obviously, is that West Pointers don't do dance drills. The second is that these chorus boys, who've been rehearsing their number time and again, have a lot to learn about keeping step.

Before the scene is shot for the last time, however, rest assured the real West Point won't be ashamed of its screen representation. If anybody gets out of step, they'll shoot it again.

COOL and COMFORTABLE **ORPHEUM** THEATRE. TEL. 324.

3 SHOWS DAILY 2, 6:45 & 9 | SUNDAYS & HOLIDAYS CONTINUOUS SHOW STARTS AT 1:20

Children Anytime 10c | Matinee All Seats 15c | Evenings All Seats 25c

2 FEATURES—TODAY and TUESDAY—2 FEATURES

CLIVE BROOK in "SCOTLAND YARD COMMANDS"

2 FEATURES—WEDNESDAY and THURSDAY—2 FEATURES

SHIRLEY TEMPLE in "WEE WINNIE WINKLE" | Capt. Wallace Casewells, Jr. "KILLERS AT SEA"

FREE PARKING IN BACK OF THEATRE

Theatres Under Personal Direction of Walter Reade

Broadway

BROADWAY. "HOUSE OF HITS" PHONE 1613

Feature Pictures Shown Twice in Afternoon—1:15 & 3:15 Evening at 7:30 & 9:30. Con. Saturday, Sunday, Holidays

NOW PLAYING - TODAY - TOMORROW

ADDED ATTRACTIONS

LATEST MARCH OF TIME

PACIFIC PARADISE

LITTLE HIAWATHA

STARTS WEDNESDAY (PREVIEW TUESDAY NIGHT)

JANE'S ROUNDED UP HER GREATEST CAST . . . TO GIVE YOU HER GRANDEST PICTURE!

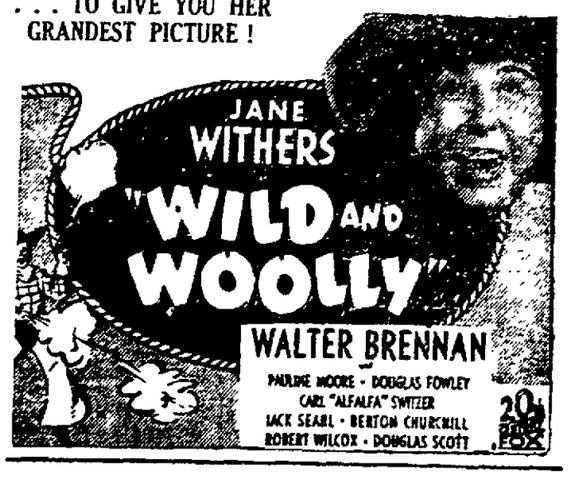

NOTE—ALL YOUNGSTERS IN COWBOY OR INDIAN COSTUME ADMITTED WITHOUT CHARGE TO THE MATINEE.

Kingston

WALL STREET. PHONE 271

Feature Pictures Shown Twice in Afternoon—1:30 & 3:30. Evening at 7:00 & 9:00—Continuous Sat., Sun., Hol.

SPECIAL PREVIEW SHOWING TONIGHT

See the Final Showing of "Vogues of 1938" with Warner Baxter and Joan Bennett and the First Showing of "WILD MONEY" with EDWARD EVERETT HORTON

TOMORROW ONLY

2—BIG FEATURES—2

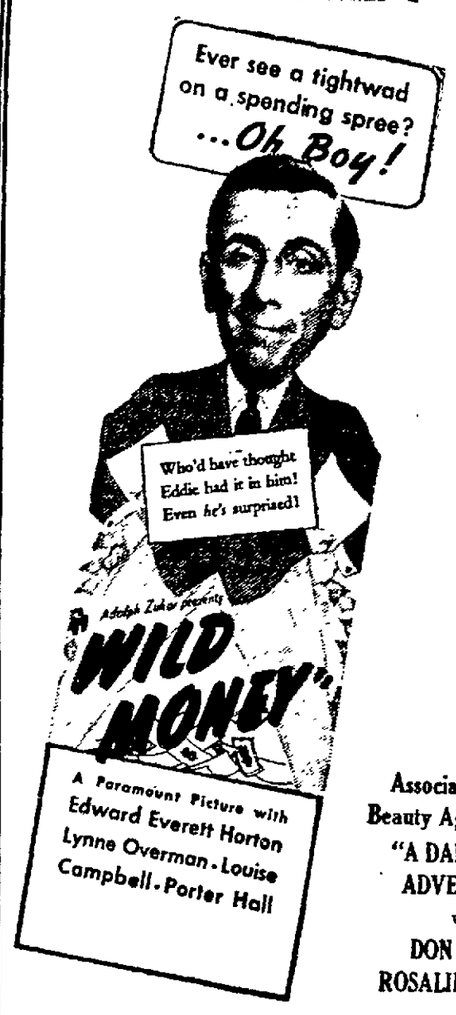

Associate Feature
Beauty Against Brawn
"A DANGEROUS ADVENTURE"
with
DON TERRY
ROSALIND KEITH

STARTS WEDNESDAY

2—BIG FEATURES—2

BERT WHEELER ROBT. WOOLSEY "On Again Off Again"

CLAIRE TREVOR and SALLY BLANE in "One Mile From Heaven"

FREE BAKING DISHES THURSDAY

CLASSIFIED Advertisements

(No Advertisement Less Than 10c a Day With Minimum Charge of 35c)

ALL ADS CARRYING BOX NUMBER ADDRESSES MUST BE ANSWERED BY LETTER OR POST CARD. THE FREEMAN WILL NOT BE RESPONSIBLE FOR MORE THAN ONE INCORRECT INSERTION OF AN ADVERTISEMENT IN THESE COLUMNS

REPLIES

The following replies to classified advertisements published in The Daily Freeman are now at The Freeman Offices:

Uptown

G, Houseworker, MB, RG, WW, Stenographer

Downtown

BX, Former, Stove, WX

FOR SALE

A BARGAIN—in rebuilt motors, sizes up to 20 horsepower. Carl Miller and Son, 674 Broadway.

ABOUT 150 PIGEONS—Reasonable. Jennie Jones, Phoenicia, N. Y.

ADDING MACHINE—Burroughs portable. Reasonable price. Schwartz, 70 North Front.

DRY HARDWOOD—furnace and stove, $2 per load. 3188-W; John ...

A KINDLING, stove heater wood; accordions, violins repaired. Clearwater, phone 2751.

A LOAD of dry wood, $2. Harley Pahn, phone 2756.

A MAHOGANY Governor Winthrop desk, cedar chest, China dinner set, large Oriental rug, G. E. Vacuum Cleaner, Cross Fox saddle cape. Call 2700, ask for Mrs. Huling.

APPLES—Bring your own containers, reasonable. Manor Lake Farm, Kingston, phone 3899-W.

BARGAINS in men's overcoats and topcoats, $3.50 and up. N. Levine, 41 North Front street.

BARGAINS—in living room, dining room, bedrooms, odd pieces, everything for the home, new and slightly used. Kingston Used Furniture Co., 73-75 Crown street, Kingston. Cash or credit.

BEDROOM SET $9, daybed, $5, kitchen cabinet, $8, ice box, $3. 119 Hunter street.

BOY'S OVERCOAT—A1 condition, size 10, $4. 46 St. James street.

CADILLAC SEDANS (2) 7 passenger, good condition; 10 Red Carneaux squab pigeons. 147 Clinton avenue.

CARPENTER WOULD LIKE building to wreck or rebuild. Address Wrecker, Uptown Freeman.

CARROTS—25 cents peck, also beets. Delivered. Phone 5586 W.

CLINTON'S CUTINA OINTMENT—"Knocks Eczema". Clinton's Pharmacy, 220 Downs street.

CLINTON'S SPECIAL cough mixture, "hits the spot", for a quarter. Clinton's Pharmacy, 220 Downs street.

CLOSED TRUCK BODY—good condition, 11½ feet long, 6 feet wide, 5½ feet high. 114 Second avenue, phone 2367.

COAL RANGE—with water back. 18 Elmendorf street.

COMBINATION RANGE—Clark Jewel, with water back. 38 New street.

COMBINATION RANGE—gas and oil. 295 First avenue.

COMBINATION RANGE—gas and coal, with hot water front, second hand. Phone 1497-J.

CONCORD GRAPES—ton or less. Chas. E. Schultz, Union Center Road; phone 374-M 2.

CONCORD GRAPES—40 cents half bushel, 75 cents per bushel. Bring containers. M. and B. Ellison, Ulster Park, (J. M. Strong Farm).

CONCORD GRAPES—$1 bushel. Bring containers. Joseph Triolo, Glasco, N. Y.

CONCRETE MIXERS—Canfield Supply Co., Strand and Ferry streets, Kingston, New York.

CONTENTS—of six-room flat, furniture, baby crib, stroller, coach, etc. E. R. Harrison, 306 Wall street, over Kinney's.

"COOLERATOR"—The new AIR CONDITIONED Refrigerator, and Manufactured Ice. Phone 237 Binnewater Lake Ice Co.

CUTINA LOTION—the skin delight; gives velvet softness. Clinton's Pharmacy, 220 Downs street.

DINING ROOM SET—9 pieces, reasonable. 143 St. James street (first floor.)

DINING ROOM SUITE—6 pieces; first $10 takes it. 173 Henry street.

DRIPOLATOR—lamps, Premier vacuum cleaner, stands, three way mirror. 126 Pearl, top bell.

EDISON PHONOGRAPH—and 100 records, price $10. 79 Van Buren street.

ELECTRIC AUTOMOBILE ELEVATOR—16½ ft. long, 8½ ft wide. Complete and in good condition. Cheap to quick buyer. B. J. York Motor Co., 10-12 Lander street, Newburgh. Phone 1700.

ELECTRIC MOTORS—1-6 horsepower up. P. J. Gallagher, 55 Ferry street. Phone 3817.

ESTATE HEATROLA—Coal; excellent condition, reasonable. 28 Post street, phone 2669.

FRESH GUERNSEY COW—with heifer calf. Waters, 60 Highland avenue.

FURNITURE—bought and sold. Upholstering and repairing. Tigar, 243 Abeel; phone 3267.

GAS RANGE—$6, adjustable dress form, $3; bird cage, $3, drop leaf table, $5. 971 M.

GAS RANGE—perfect condition, $5. 249 Washington avenue.

GAS RANGE—with oven heat control; like new. 12 Ponckhockie street.

GLASS SHOWCASE—8 ft. long by 2 ft. wide by 3 ft. high, three shelves. 36 St. James street, phone 2963.

GRAPES and apples, grapes 2 cents per lb. Bring containers. E. Wolter, Ulster Park (9 W) Old Road.

HARDWOOD—sand, stone, cinders. A. Vogel Trucking Company; phone 125.

HARDWOOD—stove lengths, and salt hay. E. T. McGill.

HEIFERS — Guernsey and Jersey; fresh in September, one registered Guernsey bull. All accredited. Marshall J. MacMurdy, Springtown Road, New Paltz, N. Y.

HERSHEY'S ICE CREAM—15c pint; seven delicious flavors always on hand. Clinton Pharmacy, 220 Downs street.

HOLLIWELL HAIR DRYER—like new; also combination shampoo chair. Reasonable. 102 Hone street.

HOUSEHOLD FURNITURE—at once. Private sale, 2 Crown street.

IDEAL AUTO PARTS—for cars and trucks. 351 Broadway. 3804.

LUMBER—doors, windows, beams, 5,000 ft. 2x4's while they last. 48 Cedar street.

MATTRESSES—(2), and fur coat, size 44; cheap. Phone 3887.

MODERN PORCELAIN wash tubs and kitchen or bathroom sinks; also all kinds of fittings like faucets, traps, pipes; reasonable. Also plumbing and electrical work done; very reasonable. Guaranteed. E. Girskowski, Cutler Hill, Eddyville, near Kingston. Phone 3576.

MORSE LIGHTING PLANT—in good condition. Apply Miss E. C. Roosevelt, Poughkeepsie, New York; Telephone Poughkeepsie 213.

NEW STOVE—and furnace repair parts; bring old pieces. Kingston Foundry, 52 Prince street.

OAK COUNTER—5 ft., with bins; 100 lb. hand elevator, complete, A 1 condition. 21 Clinton avenue.

OIL HEATERS—desks, chairs, victrola, clothing. Open daily from 8 to 5. Salvation Army, 23 Broadway.

PIANOS—several used, upright, in good condition, for sale or rent. Fred C. Winters, Clinton avenue; phone 1113.

PIANOS—from reconditioned uprights to a Steinway Grand. Pianos for rents. E. Winter's Sons, Inc., opposite Wall St. Theatre.

ONE CENT A WORD

(No Advertisement Less Than 10c a Day With Minimum Charge of 35c)

FOR SALE

PIPELESS FURNACE — hot water heater, oil burner, all used; also Stoker used as demonstrator. Wieber and Walter, Inc., 690 Broadway.

POP CORN Karmelkorn, hot peanuts, hot weenies, homemade fudge, cheese corn; (retail-wholesale). The Karmelkorn Shop, 678 Broadway.

RADIOS 1938, Philco, Majestic, Motorola, $1 weekly, home or auto. Repair service. Phone 2450, C. Hines Radio Shop, 125 Newkirk.

RADIO REPAIRS and tubes. Raymond Conover, Stone Ridge, N. Y., Kyserike Road. Phone High Falls 34 F 3.

RUG, Baby carriage, like new; day bed. Phone 3775, 212 Ten Broeck avenue.

SALES-SERVICE REPAIRS — Headquarters McCormick-Deering Farmall, 10-20 and orchard tractors; corn and grain binders, ensilage cutters; milking machines; milk coolers, etc. Harrison S. Forde, Hurley.

SHOT GUNS—doubles and repeaters. Call 303 R evenings.

STONE—small quantity, suitable for building a wall or foundation. Inquire 308 Clinton avenue, Kingston.

STOVES—furniture, floor coverings; bargain prices, also buy and sell. Phone 3972 J. Chelsea Furniture Exchange, 16 Hasbrouck avenue, Downtown.

STRUCTUREL STEEL BEAMS—channels; angles; rails; pipe; sluices. B. Millens and Sons.

THE FOLLOWING ARTICLES will be sold on Friday and Saturday, October 1st and 2nd, at 1 p. m. each day at 303 Albany avenue. 2 small book racks and books, electric washer and wringer, 2 book cases and books, 1 bird cage and hanger, 2 electric light lamps, blow torch, fire screen, 2 electric burners, Victor radio, 1 electric fan, 1 large couch, 1 reed three piece living room suite, 6 clocks, wooden works, running order, 1 mahogany gate leg table, 1 large round mahogany table, 3 antique mahogany tables, 2 inlaid round stands, Rosewood extension table, 3 mahogany tables, 3 small mahogany stands, marble tops, 2 large arm chairs, 3 rockers, 1 mahogany arm chair, 3 mahogany Colonial chairs, hair covered, 1 large hall rack, bevel glass mirror, 2 flax wheels, good condition, 1 reel, 2 sets andirons, Indian axes, foot warmer, large number New York newspapers during Civil War, and southern papers accounting assassination of Lincoln, large number steel engravings, spinning wheels, A 1 condition, full size brass bed and springs, 5 piece reed living room set, feather bed and pillows, doors and window screens, some throw rugs, large amount children's toys, books and other toys, 3 flint lock guns and other relics too numerous to mention, also this home of 7 rooms, all improvements, large grounds, is offered for sale at a great sacrifice. Open for inspection at this sale. 303 Albany avenue, October 1st and 2nd at 1 p. m.

TRACTOR—$40, Helmle, 5 miles out Lucas avenue, Box 25.

TYPEWRITERS — adding machines, check protectors, all makes. Try our yearly repair service. O'Reilly's, 530 Broadway and 38 John street.

WE BUY—and sell all kinds of used furniture; also stoves. 8 Downs street.

CASH REGISTERS

NEW—and second hand cash registers bought, sold, exchanged; supplies and repairs. National Cash Register Company, Eagle Hotel. Phone 2145.

POULTRY & SUPPLIES

PULLETS—White Leghorn and New Hampshires. Ready to lay. Moderate prices. W. A. Werner, Mt. Marion, N. Y.

USED CARS FOR SALE

1928 CHEVROLET COACH—good condition, good rubber. Call after 5, 161 Highland avenue.

FORD—1931 refrigerated peddling truck, 2½ tons, A-1 condition. Box Truck, Uptown Freeman.

FORD—Model A Pick up. Cheap. Johnson's Service Station, West Park.

MODEL A 1929 FORD—body, engine and other parts. George C. Kent, Hurley, N. Y., phone 3379 W.

PRICED RIGHT

1933 Willys Coupe, $165

1935 Chevrolet Sedan, $445

1935 Plymouth Coach, $425

COLONIAL CITY CHEVROLET, INC.

1931 STUDEBAKER—two-ton dump truck, excellent condition, low mileage. Phone 353-W.

USED CARS—all kinds; reasonable. Stastny, Rosendale Road.

FINANCIAL

Business Opportunities

GAS STATION—567 Albany avenue. K. Hillowitz, General Store, Mt. Tremper. Phone Phoenicia 40-F 3.

Money To Loan

BEAT PRICE RISES with CASH NOW

Merchants say prices are going up this fall. You can save more than the cost of a loan if you buy shrewdly now with CASH from us. Money for every need. Quick, private

LOANS $30 to $300—ALL PLANS. Only One thing needed; the ability to make small, regular payments on any loan plan you select. Come in—or phone TODAY

Be sure to get your Personal Loan at

PERSONAL FINANCE CO.
2nd Floor, Newberry Bldg.
319 Wall Street
Phone 3170 Kingston, N. Y.
Listen to "Your Unseen Friend" Station WABC Every Tuesday 10:30 P. M., E. D. S. T.

CASH LOANS QUICKLY!
Come In, Phone or Write
UPSTATE PERSONAL LOAN CORP.
601 B'way, Room 4. Phone 3146

TO LET

FIREPROOF STORAGE WAREHOUSE—Will store car lots or less; rail road siding. Phone 219.

FROM OCT. 1st—175 Pearl street, seven rooms, all improvements. Raphael Cohen; phone 2610 or 1075.

HALL—for card parties and meetings of all kinds. Fischer's Fairview Casino, 334 Abeel street.

OFFICES—modern, on Wall street and Fair street. Phone 1991.

SMALL STORE—at 581 Broadway. Inquire Ketterer's Bakery.

STORE—good business location, corner of Broadway and Foxhall avenue. Phone 1991.

STORE—Newburgh, N. Y.; good location; excellent for any business. Box "Store," Uptown Freeman.

TWO beautiful adjoining offices suitable for business or profession. Apply McCabe's Restaurant, 294-296 Wall street.

TYPEWRITERS — adding machines, Remington, Underwood, Smith, Victor, Sun Strand, etc. O'Reilly's, 530 Broadway and 38 John street.

WANTED TO RENT

HEATED APARTMENT—All improvements, garages, oil heated house; considered. Box HK Uptown Freeman.

LOST

LICENSE PLATE—and bracket, SD16-33. Phone 331.

LOST OR STOLEN

FOX HOUND—at Spillway; markings, black and white with tan. phone 32-M-1.

ONE CENT A WORD

(No Advertisement Less Than 10c a Day With Minimum Charge of 35c)

EMPLOYMENT

Help Wanted, Female

A GIRL—to assist at housework. Phone 228.

CHAMBERMAID — Apply Lake Mohonk, Mohonk Lake, N. Y.

CHRISTMAS CARDS bring quick cash. Sell Master Creation line Personal Cards, Stationery. Also 7 Double Value Box Assortments. New low prices. Free samples. Wallace Brown, 225P Fifth Ave., New York.

EXPERIENCED SLEEVE FACERS and collar runners. The Fessenden Shirt Company, Field Court.

EXPERIENCED WAITRESS—Apply in person. McCabe's Restaurant, 294 Wall street.

EXPERIENCED WAITRESS—Apply Schoentag's Hotel, Route 9W.

EXPERIENCED WOMAN for general housework and cooking. Apply 44 Maiden Lane.

GIRL—to work in store, $12 week. Box WX, Downtown Freeman.

GIRL—for care of apartment; sleep in. 42 North Front street.

GIRL—for general housework; sleep in. Phone 3831. 81 West Chester street.

GIRL—or woman for general housework; no laundry, sleep in. 161 Henry street.

REFINED YOUNG LADY—for general housework; no cooking or washing; one who is willing to go to Far Rockaway, Long Island. Very refined home. Phone 2264.

STENOGRAPHER — for office work, state experience. Box STENOGRAPHER, Uptown Freeman.

WOMAN—for cooking and light housekeeping. Three rooms for middle aged man; small wages; sleep in. Inquire 41 Prospect street after 6. Ring bell in back.

WOMAN—for general housework; family of two; in country; no smoke or booze; references. Write Box Houseworker, Uptown Freeman.

YOUNG WOMAN—for general housework; sleep in. Mrs. E. P. MacConnell, 261 Smith avenue.

YOUNG WOMAN—housekeeper, adult family, 10 to 5. Call between 6 and 8. Do not telephone. 123 Pearl street.

Help Wanted, Male

CARPENTER — for porch alteration, must also know mason work. Phone 3576.

FARMER—for general farm work; must be able to drive tractor; steady position for the right man. Phone Kingston 157-J 2.

MAN—for bar, Lincoln Park Inn, Albany avenue extension.

MAN—for established wholesale bakery route. Box Wholesale, Downtown Freeman.

MARRIED MAN—as working foreman on large dairy farm near Kingston. Box X.Y.Z., Uptown Freeman.

MIDDLE AGED MAN—to take four cows on pasture; no milking, room and board, good home; $5 month. Call Saugerties 329 F-5 after 6 at night.

MEN—(2) to dig out foundation. Garrabrant, Sawkill Road, three miles out.

PRACTICAL MINDED, conscientious young men with ability and eagerness to succeed. Plumbing, heating and air conditioning work. Box WW, Uptown Freeman.

SECOND COOK for winter season. Apply Lake Mohonk Mountain House, Mohonk Lake, N. Y.

SHEET METAL WORKER—Must be first class mechanic. Wieber and Walter, Inc., 690 Broadway.

SHORT ORDER COOK—experienced; none other need apply. Hotel Ulster, Kingston, N. Y.

SURVEYOR—for property in Eddyville. Phone 3576.

YOUNG MAN—high school education, able to drive light delivery truck. Box AC Uptown Freeman.

Help Wanted, Male & Female

MIDDLE-AGED COUPLE—to take care of six-family apartment; rooms and heat furnished; must be able to give satisfactory reference. Inquire Wieber and Walter, Inc., 690 Broadway.

Help Wanted, Male or Female

CHRISTMAS CARDS—Sell 50 assorted folders, name imprinted $1, cost you 50c. Samples free. No investment. Everybody buys. Experience unnecessary. Dunbar, New Brunswick, N. J.

COOK—man or woman, year around job. Apply at once. Phoenicia Hotel, Phoenicia, N. Y.

COOK—chambermaid and waitress, laundress (or couple), one or both sleep in; excellent wages, good home; experienced only. Call in person, 10 a. m. to 5 p. m. Mrs. Joseph Forman, 309 Albany avenue.

Situation Wanted, Male

GOOD MILKER—and teamster desires work; state wages. Box S.W., Uptown Freeman.

INSTRUCTION

PIANO AND CORNET—Francis Hoffman. Phone 289-M.

SAX AND CLARINET—Inquire 590½ Broadway; phone 2172.

THE MORAN SCHOOL OF BUSINESS—Burgevin Building, corner Fair and Main. Day—Night. Most modern methods. Enter Now! Phone 178. Employment service.

PERSONAL

HEIRS CAN RAISE immediate cash by sale of their decedent estate interests by applying to Box Heirs, Uptown Freeman.

WANTED TO BUY

ALL KINDS glassware, antique furniture, pictures. Write or phone 3005-J, Colonial Antique Shop, 253 Wall street.

BEST PRICES PAID—for men's used clothes, shoes, hats. N. Levine, 41 North Front street. Phone mornings and evenings 288.

COLLIE PUPPY—Does not have to have pedigree or be thoroughbred; male; reasonable. Write full particulars including price, to Box Collie, Downtown Freeman.

FURNITURE—bought and sold. Upholstering and repairing. Tigar, 243 Abeel; phone 3267.

GOLD—diamonds, jewelry, tools, antiques, guns, musical instruments, Stamps. Barnett's, 67 North Front street. Phone 3005 J.

HARDWOOD—25 cords, Clearwater, Phone 2751.

HIGHEST PRICES PAID for electric motors. Carl Miller and Son, 674 Broadway.

HIGHEST PRICES PAID—for old cars, old iron, etc. D. Davis, 81 Ten Broeck avenue, phone 855.

OLD CARS—iron, rags, papers, etc., bought. Phone 108 or write William VanderLee, High Falls.

WILL START BUYING cider apples at our mill September 25. S. R. Deyo Co., Kingston.

WANTED

A. E. SMITH—Radio repair service. Improved your radio, have it X-rayed with our oscillograph. Genuine parts and tubes for all sets. Phone 521-J, 27 West O'Reilly street, or Saugerties 253.

ALTERATIONS—on dresses, coats relined, fur or cloth; price right. A. Draper, 132 St. James; phone 892-M.

CLOCKS—watches, jewelry repaired. Called for and delivered. George T. Provost, 15 Warren street; phone 1907-R.

FURNITURE REPAIRED—gluing, refinishing, upholstering. Phone Kingston 374-R-1, Joseph Costa.

FURNITURE UPHOLSTERING and repairing; also bought and sold. Tigar, 243 Abeel; phone 3267.

ONE CENT A WORD

(No Advertisement Less Than 10c a Day with Minimum Charge of 35c)

WANTED

METAL CEILING WORK—small or large. Clyde DuBois; phone 691.

MOVING VAN—going to New York, Sept. 20, 22, 24, 27, wants whole or part load either way. Loads insured. Kingston Transfer Co., Inc.; phone 910.

MOVING VAN—going to New York, Sept. 22, 23, 27, 29, wants whole or part load either way; insurance. White Star Transfer Co., 60 Meadow street; phone 164.

MOVING VAN—going to New York, September 27, October 1, 4, wants whole or part load either way; insurance. S. Tompkins, 32 Clinton avenue; phone 649.

PAPERHANGING AND PAINTING. WILLIAM HAILES, 69 HOFFMAN STREET; PHONE 1743-M.

PROFESSIONAL AUTOMOBILE body and fender repair service; reasonable rates. Frank Pokorny, Wilbur and Greenkill avenues.

RADIO REPAIR SERVICE—reasonable; called for and delivered. Sam Turck; phone 3635-M.

ROOM and BOARD—for girls attending Spencer's Business School, in exchange for services before and after school. Phone Spencer's Business School, 721-W.

WASHING AND IRONING—to do at home; reasonable. 14 Maiden Lane.

$1.00 WILL CLEAN YOUR WATCH—or replace new mainspring; all work guaranteed. The L. M. Giles' WATCH HOSPITAL, 57 North Front street.

APARTMENTS TO LET

ALBANY AVE., 231—4 rooms, private bath, modern improvements; adults. Phone 3949 M.

APARTMENTS—three and six rooms, all improvements, with garages. 72 Garden street. Phone 1088.

APARTMENT—two rooms, heat, electric, hot water. 325 Clinton avenue.

APARTMENT—six rooms, all improvements, with heat. 622 Broadway. Phone 2635.

APARTMENT—four rooms, adults only. Call 456 Broadway.

APARTMENT—3 rooms. Inquire Sable, 337 Broadway.

APARTMENT—Three rooms, Quigley Apartments, phone 464.

APARTMENT—3 rooms; Frigidaire; private bath; sunparlor. 249 Washington avenue.

APARTMENT—2 rooms furnished or unfurnished. 75 Kingston street.

CLINTON AVENUE, 117—three rooms and bath; electric; gas; hot water year round; garage if desired. October 1st.

FAIR ST., 58—apartments, three rooms and four rooms, bath, heat, hot water and electric refrigeration furnished. Wieber and Walter, Inc., 690 Broadway.

JANSEN AVE, 131—six rooms, improvements, $25 monthly; also three furnished rooms, $5 week. Phone 335-W.

LUCAS AVENUE, 37—five outside rooms, part improvements, $18.

MODERN APARTMENT—three rooms; garage. 189 Hurley avenue.

MODERN APARTMENT, four room, furnished or unfurnished, also two rooms, furnished or unfurnished. 549 Albany avenue.

MODERN—2 rooms, furnished or unfurnished in Franklin Apartments on Broadway. Phone 288 or 2825.

OCTOBER 1st—five rooms and bath, hot water heat, finished floors; 216 Ten Broeck avenue. Phone 2080 W.

ROOMS—and apartments, furnished or unfurnished. Phone 1117 or 3569.

THREE ROOMS — bath, heat furnished; adults only; references. 160 Fair street.

THREE ROOMS—private bath, modern improvements, heat, hot water; adults, 19 Main street.

THREE ROOMS and kitchenette apartment, hot water, all year around, oil burner heat furnished, all improvements. Inquire 316 Wall street.

FLATS TO LET

FLATS—four and five rooms. Phone 1991.

FLAT—23 Van Buren street; adults, rent reasonable.

FLAT—5 rooms, part improvements, $16 per month; middle aged couple. Clearwater; phone 2751.

FURNISHED APARTMENT

DESIRABLE HOUSEKEEPING APARTMENT—2 connecting rooms; heat; all conveniences. 24 West O'Reilly.

FRONT APARTMENT—two rooms, 89 Downs street.

FURNISHED FOR TWO—light, attractive, first floor, private bath and entrance. 110 Elmendorf street.

FURNISHED KITCHENETTE APARTMENT—three rooms, all modern improvements including Frigidaire. 15 West Chestnut street; phone 1201.

KITCHENETTE APARTMENT—One room, all improvements. Reasonable. 77 Pearl street.

THREE ROOMS—all improvements, hot water heat; centrally located. Phone 2808. 23 Van Gaasbeck street.

TWO ROOM Housekeeping Apartment; attractive; all conveniences. 54 Hoffman street.

FURNISHED ROOMS

COMFORTABLE ROOM—desirable for business man. 43 Crown street. Phone 1012.

DESIRABLE ROOMS — all conveniences; gentlemen only; reasonable. 45 Downs street.

FURNISHED ROOMS — light housekeeping if desired. 771 Broadway.

FURNISHED ROOM—Oil heat, 61 Downs street.

FURNISHED SLEEPING ROOM—at 164 Fair street. Phone 892-W.

FURNISHED ROOMS and light housekeeping rooms, all improvements. 101 Green street.

LARGE ROOM—Gentlemen; near High School. 31 Prince; phone 964-M.

NICELY FURNISHED ROOM—near bath, uptown. Phone 117-W.

PEARL ST., 18 — large comfortable front room, furnished or unfurnished.

PLEASANT—spacious, corner room; desirable for business person. 207 Wall.

ROOM, quiet, all conveniences. Business people preferred. 127 Pine street.

ROOMS—with or without board, all modern conveniences; good location; reasonable. Phone 1297-J.

TWO FURNISHED ROOMS—board. 131 Fair street.

HOUSES TO LET

COTTAGE—furnished or unfurnished. All improvements. Ten miles from Kingston. Phone 32 M-1.

COTTAGE—four rooms; 33 Green street. Phone 3296 between 6 and 7 p. m.

½ DOUBLE HOUSE—159 Hurley avenue, 6 rooms, bath and garage. Phone 1748 J.

FURNISHED STONE HOUSE—very attractive for winter or longer; garage; all improvements. 142 Pearl street; phone 1998-J, mornings.

HOUSE—six rooms, all improvements; $25 per month. Phone 531.

HOUSE—Six rooms, fireplace; garage. 155 Elmendorf street or Dederick's Gas Station, Tremper avenue.

SIX ROOMS, latest improvements, double garage. Inquire 245 Wall street.

STUYVESANT ST., 37—8-room house, all improvements. Phone 228.

REAL ESTATE FOR SALE

BUNGALOW — and garage, modern home, thoroughly built, small upkeep. Owner, 112 Ten Broeck avenue.

$2,000 CASH—and $28 per month buys fine eight room house, large lot; convenient location; central. Box 28, Uptown Freeman.

FARM—15 acres; six-room house; barn garage; good road; nice location. Call 3998-J.

Ready to Don Court Togs

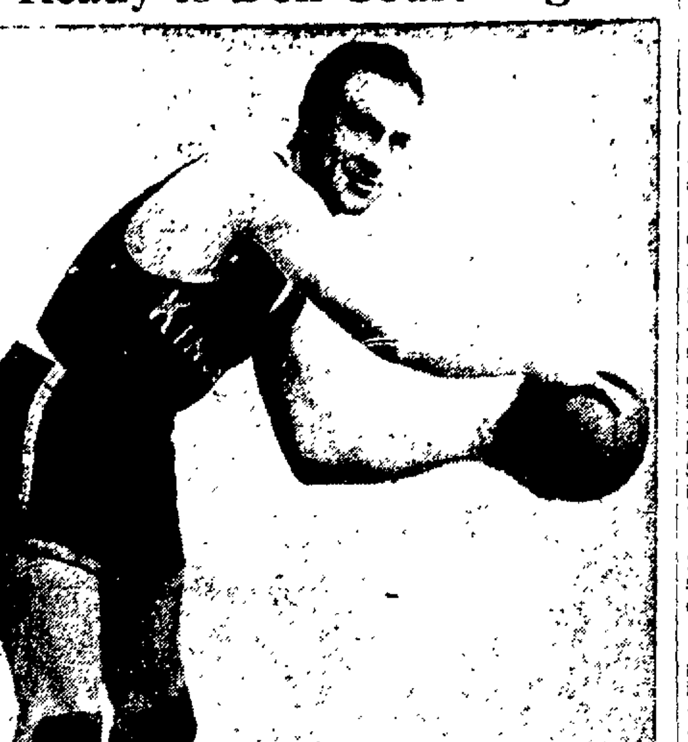

CARLIE HUSTA

After he hit the single that brought the Kingston Colonials baseball team its 2-1 victory Sunday at Pan Am field over the Grunenwalds, City League champions, and decided the series in favor of Fred Davi's club, Carlie Husta put his diamond paraphernalia into the moth balls and hauled out his basketball togs in preparation for the training season with Frank Morgenweck's American League club which will soon start. Carlie has been a cage favorite here for years.

Lower Hudson Regional Market

Trading was slow for most homegrown produce offered at the Lower Hudson Regional Market this morning. Supplies moderate for apples, peaches and peppers, other produce generally light. Market slightly weaker for beans and spinach, other produce steady and unchanged.

Home Grown Produce

Vegetables

Beets, doz. bun.	.25- .30
Broccoli, bunch	.15
Beans, green, bu.	1.50-1.75
Lima beans, bu.	2.75-3.00
Cabbage, bu.	.50- .75
Cabbage, savoy, bu.	.50
Cabbage, red, bu.	.75
Celery heart, per doz.	.50- .65
Carrots, bu.	.30-1.00
Escarole, bu.	.60- .75
Eggplant, basket	1.00
Kohlrabi, doz.	.40
Onions, 50-lb. sack	.75-1.25
Radishes, doz. bun.	.30- .35
Parsley, doz. bun.	.30- .40
Peppers, basket	.40- .50
Spinach, bu.	.80-1.00
Squash	.75-1.00
Tomatoes, bu.	1.00-1.25
Potatoes, bu.	.50- .65
Turnips, doz. bunches	.50- .75
Sweet corn, 100	2.00-2.25

Eggs and Poultry

Eggs, large, doz.	.40- .42
Eggs, med., doz.	.34
Pullets, doz.	.28

Fruits

Apples, Mac., bu.	.60-1.10
Apples, Greening	.75-1.00
Apples, various var.	.50- .75
Peaches, ½ bu.	.50- .90
Pears, bu.	1.50-1.75
Grapes, 12-qt. basket	.40- .50
Pumpkins, each	.15- .25

Shipped In Produce

Honey dew melons	2.00-2.25
Cantaloupes	1.25-3.00
Lettuce, crt.	3.75-4.00
Cauliflower, crt.	2.25-3.25
Peas, hamper	3.25-3.50
Peaches, bu.	1.90-2.25
Prunes, ½ bu.	1.85
Grapes, big	1.60-1.85
Pears, box	3.00-3.25
Potatoes, sk., N. J., L. I.	1.00-1.15
Potatoes, Idaho, sack	2.75
Sweet potatoes, bbl.	2.25-2.50
Sweet potatoes, bskt.	1.00-1.25
Cranberries, bx.	1.75
Grapefruit	3.75-4.25
Mushrooms	1.00
Lemons	7.50-8.25
Oranges, crt.	6.00-6.50

Two Get Ten Days

Adam Quick, 26, of Mayfield, Pa., and Alexander Crawford, 51, of Brooklyn, were arrested at Marlborough Saturday by Deputy Sheriff McConnell on charges of public intoxication. They were arraigned before Justice John Rusk, Jr., who committed them to the county jail for ten days each.

30 Days for Petit Larceny

Fred Ryan, 30, of Dallas, Texas, was sentenced to 30 days in the Ulster county jail when arraigned before Justice U. Parker Decker on a charge of petit larceny. Ryan was arrested at Highland Sunday by Sergeant Hulse and Trooper Baker.

Coal underlies 8,000 square miles in Alabama.

ONE CENT A WORD

(No Advertisement Less Than 10c a Day with Minimum Charge of 35c)

REAL ESTATE FOR SALE

FIVE-ROOM SEMI-BUNGALOW — oak floors, modern bath; heated garage; hot water heat, copper plumbing; price $4200; pay $500 cash and balance like rent. 73 Wilson avenue.

HOUSE—nine rooms, two-car garage, on Broadway, Port Ewen. Phone 1444-M.

HUNTER'S CAMP—Traver's Hollow, near Boiceville. For further information, write Mrs. William B. Briggs, Cornwall-on-the-Hudson.

LOTS—in desirable location; street improvements; reasonable. Phone 1266-J.

TAKE ADVANTAGE of a liberal government loan to finance the purchase of a new F.H.A. house; most modern house in city. Inquire 549 Albany avenue.

THREE FAMILY HOUSE—Extra lot; also store property with garage. Bargains. Locksmith, 9 Hone street.

TWO FAMILY BRICK HOUSE, 12 rooms, uptown. All modern improvements, good location; price $5,000. Shatemuck Realty Co., 284 Wall street, Kingston, N. Y.

Real Estate For Sale or To Let

CLIFTON AVE., 204—six rooms, tiled bath, shower, hardwood floors, cedar lined closets, mirror doors. Phone 1558.

Leading Linksmen Start Semi-Final in The Belmont Open

Belmont, Mass., Sept. 27 (AP).—The value of a flubbed shot, provided it decides a match, soared to $1,300 today as four of America's outstanding golf marksmen awaited the start of the semi-finals of the $12,000 Belmont open match play tournament.

Open Champion Ralph Guldahl and Henry Picard, Ryder Cup players, were paired in the upper half and their international teammate, Byron Nelson, drew Harry Cooper, the season's leading prize winner, as the one to beat for a place in tomorrow's $5,000 final.

All four semi-finalists have qualified for $700 worth of prize money, but the winners of the two 35-hole matches will be rewarded with an additional $1,300 or $2,300, depending upon their success in tomorrow's windup.

Guldahl wiped out a four-hole deficit while defeating Johnny Revolta, another Ryder cupper, by a 2 and 1 margin yesterday. Revolta piled up that lead on his morning round, when he carded a four-under-par 67, the lowest ever on the course.

Picard advanced by overwhelming Lawson Little 6 and 4, the first match-play defeat the burly San Francisco businessman golfer has suffered since 1935.

Cooper defeated his Chicago townsman, Dick Metz, 6 and 5, and Nelson eliminated Charlie Lacey of Great Neck, L. I., 6 and 4, to move against the Doughty Cooper, who has won the high total of $12,273.69 and is sure of at least $700 here.

BADMINTON CLUB BEGINS SEASON

The Badminton Club, which has begun its season of activity, has scheduled a special guest night at the Kingston Y. M. C. A. for ladies and gentlemen interested in trying this new fascinating sport. Chairman H. L. Winters urges that those interested be on hand at Y. M. C. A. Wednesday night at 7:30 p. m. equipped with gym and bathing suits. The club will furnish for the evening's entertainment the following badminton equipment: nets, standards, racquets and shuttles and also instructors to explain the procedure of the game.

The club at the present time is composed of the following men: H. L. Winters, Wesley Thompson, Philip Schwartz, Gilbert Alexander, Fred Scott, Everett Schutt, William Wonderly, Walter Hubbard, Dorr Monroe, Charles King, Dave Pennington, Earl Tongue, G. Van Black and Charles Henke.

LOCAL GOLFERS WIN AGAINST PALENVILLE

The members of the Wiltwyck Golf Club played a match with the Rip Van Winkle Golf club at the Palenville course on Sunday. The local players were victorious by a score of 12 points to six. A return match between these two clubs will be played within the next three weeks on the Wiltwyck course.

The Wiltwyck Golf Club has three matches yet to play, two with Windham and one with Palenville.

Completion of Assessment Roll

The ASSESSMENT ROLL of the City of Kingston, for the year 1937, has been finally completed and filed in the office of the City Clerk, at the City Hall, in the City of Kingston, N. Y., where the same will remain open to inspection for FIFTEEN DAYS.

Dated at Kingston, N. Y., September 21, 1937.

GEORGE W. MOORE, Assessor

NOTICE TO CREDITORS

KRAUS, ANDREW—Pursuant to order of Surrogate George F. Kaufman, notice is hereby given to all persons having claims against Andrew Kraus, late of the Town of Ulster, County of Ulster, deceased, to exhibit the same, with the vouchers therefor, to the undersigned at Kingston, R. D. 2, Ulster County, New York, at or before the 31st day of March, 1938.

Dated September 25th, 1937.

ANNA KRAUS, Administratrix of the Estate of Andrew Kraus, Deceased.

V. B. VAN WAGONEN, Attorney for Admx., 240 Fair St., Kingston, N. Y.

Birdseye View Of Sports Events

By EDDIE BRIETZ

New York, Sept. 27 (AP).—Step right up to the head of the class and take a bow for yourself, Mr. Francis Schmidt. . . . Texas Christian was no push-over (even with the great Baugh commercializing his art with the pros). . . . And how about Texas Christian's new "Baugh", Dave O'Brien, who can hit a nickel with a football at 50 yards? . . . No need to remind you that Minnesota and Pitt are loose again—also California. . . . South Carolina fans are still talking about how they showed "them Yankees" up in North Carolina. . . . Big guns really start popping Saturday. . . . Little Davidson may take a great big fall out of Duke.

Hope you lamped the bright green shoes Joe Louis was wearing when he took off for Hollywood. . . . Jack Doyle, Broadway's favorite "rookie", is personally scouting the Giants and you can look for the World's Series odds any day now. . . . What is Doc Sutherland up to out at Pitt? . . . First touchdown against Ohio Wesleyan Saturday was scored by Goldberg, a Hebrew. Patrick, (who is certainly no Swede) registered the second. . . . Nos. 4 and 5 were accounted for by Cassino, an Italian. . . . And Merkovsky, a Pole, kicked the goals. . . . Look for a Chino-Jap passing combination next Saturday.

When the Pitt first team defeated the second team, 14-6, Tim Cohane, Fordham press agent, wrote Frank Carver, who puts Pitt in the papers: "That probably will be the closest game you'll have all year."

Owner Philip K. Wrigley has ordered Charlie Grimm to rip the Cubs apart. . . . Losing two out of three to the Giants was the last straw for the chewing gum king. . . . Swedes are supposed to come from Sweden, but Helge Pearson, a blonde 215-pound tackle on the Michigan State football squad, hails from Norway, (Mich.) . . . Don't look now, but the Yanks are seriously considering shortening the left field barrier for the personal benefit of one, Joe DiMaggio. . . . Correction: It was Erie, Pa., (not Ohio) that furnished the longest and shortest names on the South Carolina football squad.

Paddy Driscoll, Marquette coach, is burned up. . . . At a testimonial dinner recently, Gabby Hartnett of the Cubs (no spring chicken himself) said: "I remember this guy well. . . . When I was a kid I used to cut pictures of him out of the papers and paste 'em in my catchelsm."

What we want to know is what did Lou Ambers really sing in his dressing room after licking Pedro Montanez the other night. . . . New York Sun: "I Want a Girl Just Like the Girl". . . . New York World-Telegram: "The Good Old Summer Time". . . . New York Journal-American: "Put On Your Old Grey Bonnet". New York Post: "Put On Your Old Grey Bonnet". . . . Write your own ticket. . . . Note to Charlie Dressen, Hazen Cuyler, Rogers Hornsby, et al: Good job open as manager of the St. Paul club of the American Association. . . . Harry Newman, former boxing publicity director for the Garden, has signed with Mike Jacobs.

Professional courtesy: Benny Leonard and Lew Tendler fought twice for the lightweight championship and drew the biggest gates on record for that division—$300,000 and $400,000 respectively. . . . Now both own restaurants. . . . The matches in Leonard's New York joint advertise Tendler's spot. . . . And the ones in Tendler's (in Philadelphia) boost Leonard's. . . . Beautiful friendship, when you consider that the guys hardly speak.

NOTRE DAME SPEEDBOAT WINS PRESIDENT'S CUP RACE

Washington, Sept. 27 (AP).—The Notre Dame, Herbert Mendelson's Detroit Gold Cup speedboat, again has repulsed an Italian challenge to American racing laurels.

On Labor Day Count Theo Rossi's Alagi had his other American rivals beaten in Detroit's Gold Cup race, but Notre Dame, driven by the veteran Clell Perry, drove through to victory.

Yesterday on the Potomac river, Notre Dame again turned back the bid of Alagi and Rossi's other Italian boat, Aradam, to win the President's Cup, feature attraction of the eleventh annual President's Cup regatta. The final count was 1,400 points for Notre Dame and 1,250 for Alagi.

THE BIG MOHICAN MARKET
57 - 59 JOHN STREET, KINGSTON.
TUESDAY
TENDER JUICY PRIME SIRLOIN OR PORTERHOUSE STEAKS
Serve a juicy steak for dinner Tonight. They're cut from Mohican quality prime steers. lb. 33c
BEST PURE LEAN BEEF
HAMBURG STEAK 17c
Made from Fresh Tender Young Steer Beef. Well worth 25c Pound.
BIG GOLDEN BROWN FRESH FRIED CRULLERS
HOT FROM THE CRULLER KETTLE
SPECIAL TODAY 2 DOZEN for 25c
ANOTHER CARLOAD OF FRESH NEW
EVERY ONE YELLOW COOKING
ONIONS BAG 10 POUNDS 15c
SPECIAL 8 A.M. TO 12 NOON.
FRESH CAUGHT MEDIUM SIZE
Flounders POUND 9c
SOLID MEAT CERTIFIED OYSTERS 29c
EXTRA FANCY CALIFORNIA
Tokay Grapes 3 lbs. 21c
SWEET, HIGHLY COLORED, ALL PERFECT.

...gston Held Scoreless ... Lose at Norwich, 24-0

Norwich High School's veteran football squad pummeled Kingston High's band of rookies Saturday, falling short only one point of Coach G Kias's prediction of the score by which his Maroon pigskinners would succumb

Final score of the contest was 24-0, Coach Kits predicted the Norwich boys would win by 25-0

Led by Sal Mirabito, powerhouse of the offensive, the Norwich eleven smashed through Kingston's weak line and gained yardage at will

Norwich chalked up a pair of touchdowns in the second and third periods, but failed to convert on the after trials Eighteen first downs were rolled off by the home club to six for Kingston, and made 327 yards from scrimmage to the Kiasmen's 61

Mirabito bucked the line for Norwich's first touchdown after an 82 yard drive in the second period The second came after a 51-yard hike, on a 10 yard pass from Mirabito to Burdnell

A Kingston fumble fixed the setting for the third touchdown Schneider juggled the ball on Norwich's 45 yard line and Byrne fell on it Morris, a sub back, carried the ball for 55 yards around end to the last stripe The fourth score was chalked up a few minutes later on a 38 yard pass from Morris to Burdell

Kingston played its best ball in the closing minutes of the last quarter, putting up a goal line stand that held Norwich from making another touchdown

Annessi blocked Ashdown's punt and Norwich recovered on Kingston's 29 yard line T. Mirabito brother of Sal, romped 16 yards to the 13 stripe Morris plunged twice to get the ball on the one-yard line.

Kingston's forwards hit hard on the next play and Mirabito was thrown for a big loss, finally being stopped on the 22 yard line The game ended with Norwich hitting hard on the Maroon's 14 yarder

Starting lineups:

LE	Murphy	Wassung
LT.	Garland	Byrne
LG.	Powers	DiStefano
C	Wiren	Farnham
RG.	Freidman	Rotundo
RE	Von Essen	C Robertson
RT.	Decker	Odenkirchen
QB.	Schneider	Palmatier
LH	Holstein	C. Robertson
RH.	Maines	Burdnell
FB	Meagher	S Mirabito

Score by periods

Kingston	0	0	0	0	— 0
Norwich	0	12	12	0	—24

Touchdowns—Burdnell (2), S Mirabito, Morris

Substitutions Kingston—Lane for Murphy Clarke for Lang, Rose for Powers Studer for Wiren, Rice for Freidman, Leahy for Von Essen, Troy for Schneider, Stoll for Holstein, Ashdown for Maines, Douglass for Meagher, Norwich — Cushman for Byrne, Mowry for Odenkirchen, Annessi for C Robertson, Morris for Palmatier, T Mirabito for E Robertson, Georgeson for Burdnell

Officials—Referee, C P. Flanz, umpire, F R Wegner, head linesman, J Binder

Game Statistics

First downs—Kingston 6, Norwich 18.

Scrimmage Yards gained — Kingston 61, Norwich 327, yards lost—Kingston 25, Norwich 36.

Forward passes Attempted—Kingston 5 Norwich 7 completed —Kingston 3, Norwich 5, yards gained—Kingston 22, Norwich 70.

Punts Number of punts—Kingston 4 Norwich 3, total yardage—Kingston 139, Norwich 11

Kick offs Number—Kingston [illegible] total yardage—Kingston 156 Norwich 77, returned kicks (yards)—Kingston [illegible]

Penalties Number—Kingston 0, Norwich 2 yards lost—Kingston 0, Norwich 20

Time of periods—12 minutes

...e and Marble ...led for West

...geles, Sept 27 (AP).—Don Budge and beau... Marble, fresh from victories in the Pacific ... tournament here, ...day to San Francisco ...Pacific coast champion-

Marble drove to a 6 1, 6-0 over Gracyn Wheeler yes-

...udge captured the men's sin... title Saturday by beating his ...man rival, Baron Gottfried ...Cramm, 2 6, 7-5, 6-4 7-5

Two Englishmen, Charles Hare ...d George Patrick Hughes, ...owned Francis X. Shields of Hol...wood and Jacques Brugnon ...rance, 6-4, 6-2, 6-2, to win the ...en's doubles championship

The women's double title went ... Dorothy Workman, Pasadena, ...d Dorothy Bundy, Santa Mon...a, who defeated Carolyn Bab...ck, Los Angeles, and Mrs John ...an Ryn, Austin, Tex, 6-1, 0 6 ...2

Mrs Helen Wills Moody of ...erkeley flashed some of her old ...rm as U S. singles champion, in ...aming with Von Cramm to de...at Budge and Mrs Van Ryn, ...1 6-4 in the mixed doubles

In the Pacific coast tourney ...arting today, Miss Kay Stam...ers of England was scheduled ... meet Anne Morgan Oakland ...lif , junior girl star

The Japanese stars, Jiro Yama...shi and F Nakano, were match... in singles and doubles during ...e day

Von Cramm, Budge, Mrs ...ody and Helen Hull Jacobs of ...rkeley will be seen in action to...orrow.

The tournament will last ...rough the next seven days

...nnual Meeting Of Golf Club

...he annual meeting of the ...ckholders of the Wiltwyck ...f Club will be held at the club...se on Hurley avenue, Wednes..., September 29, at 8 p m, for ... purpose of electing five direc... to take the place of those ...se terms expire and for the ...nsaction of such other busi...s as may come before the ...eting.

...ty Bowling League Drills

...ractice matches are scheduled tonight in the City Bowling ...gue as follows:

...mmanuels vs. Livingstons at ...anuel alleys.

...merican Legion vs. Flanagans ...olonials.

...Peter's vs. Lyceums at St. ...r's

...ntral Hudson vs. Y. M. C. A. ...merick's.

...olonials vs. Jack's Garage at ...rick's.

Cornell Prospects Bright This Year

Ithaca, N Y, Sept. 27 (AP) — The word is out from far above Cayuga's waters—this may be a Cornell year.

Supporters of the big Red football team that whipped Penn State 26 to 19 Saturday in a last-minute surge pointed today to a slashing offensive and at least one new star in making early season claims of greatness.

The new star, plucked from last fall's freshman squad, is Whit Baker whose accurate passes featured every Cornell scoring thrust In addition, Baker scored three of the four Cornell touchdowns, as he teamed with George Peck to form the nucleus of a smart backfield combination.

More than 500 Grange members in Maine have received Golden Sheaf certificates from the parent organization during the past five years, signifying 50 or more years of continuous membership in the Grange by the Patron to whom the certificate was awarded. Maine has more Golden Sheaf certificate holders than any other Grange state.

CARBURETOR
U S. Pat. No. 2,052,106
YELLO-BOLE
New way of burning tobacco —better, cooler, cleaner. Carburetor-Action cools smoke. Keeps bottom of bowl *absolutely dry*, Caked with honey. At dealers' now.
$1.25
UPDRAFT LATEST DISCOVERY IN PIPES

OHIO STATE BLANKS TEXAS CHRISTIAN IN OPENER

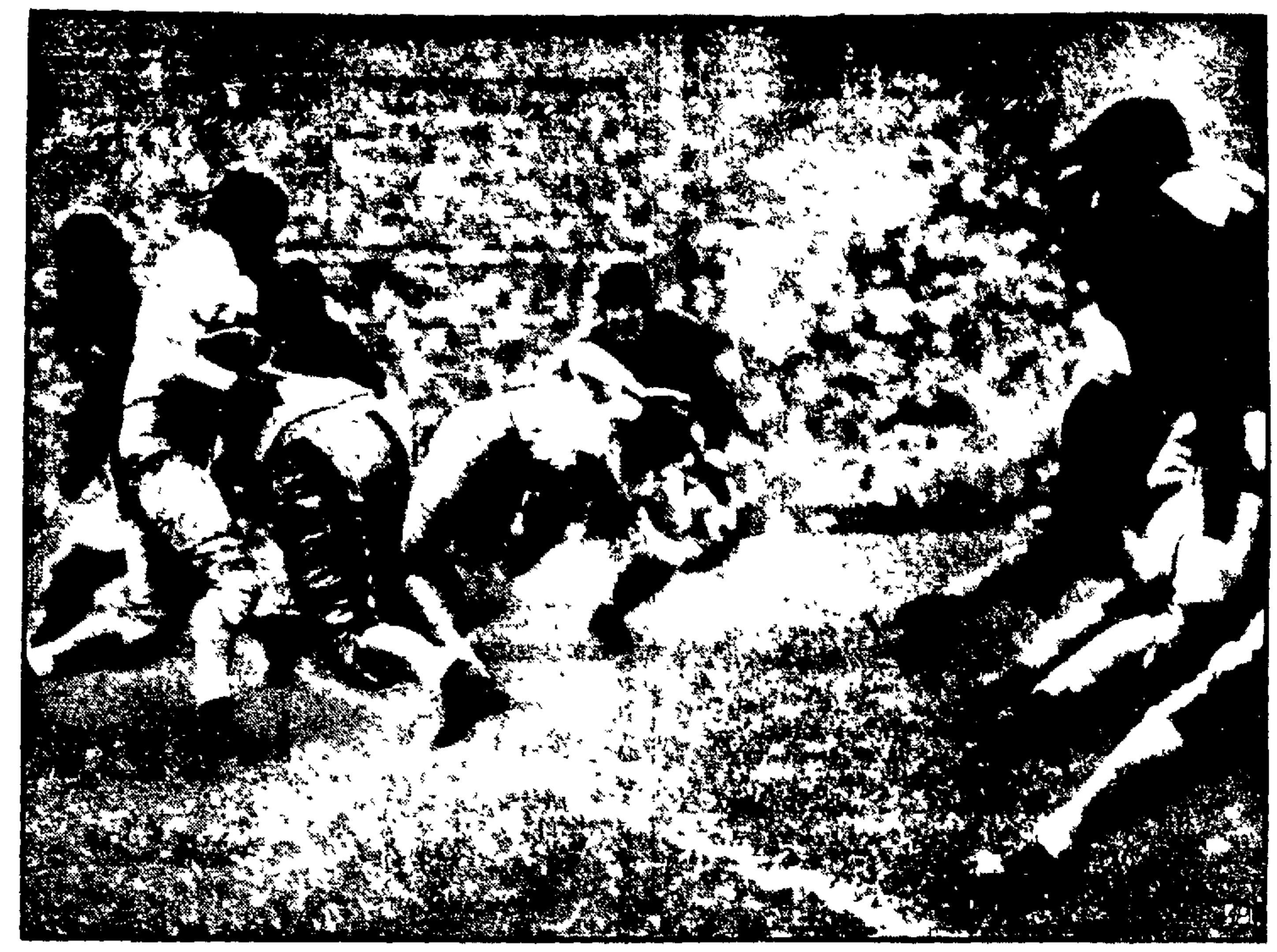

On of the most important discoveries in the Ohio State Texas Christian University game at Columbus was the fact that Dave O'Brien TCU Junior, may fill the shoes of "Slingin" Sammy Baugh as tops in footballing Above, Larry McClanahan TCU halfback is stymied by his own interference at State's tackle Schoenbaum (far right) comes in for the tackle Ohio State won 14 to 0

Grid Schedule for This Week Looks Like a Thriller

New York Sept 27 (AP)—This is where the football fun really begins

Last week's appetizer was fair enough, although it hit a modern low for excitement

This week the entire college contingent, including the Big Ten as a whole, the Big Three the Big Six, and all the rest, don their helmets for a campaign that may set up new records for attendance, and thrills

By sections here are the week's headline attractions

Middle West

Not even the crackling Big Ten duel between Ohio State and Purdue can take top billing away from the clash of Minnesota and Nebraska at Lincoln, Neb. The Cornhuskers may not be quite so formidable as a year ago but year in and year out, they are a handful for anybody, especially at Lincoln Minnesota gave evidence of terrific power last week in burying North Dakota State under a 69-7 score.

Ohio State spilled Texas Christian, 14 0, last week, while Purdue tossed Butler for a 3...7 loss

Michigan opens against Michigan State, routine 19 0 victor over Wayne last week, Wisconsin, triumphant 32-0 over South Dakota State, plays Marquette, hard pressed by little Ripon, 13-0 Illinois, impressive in a 20 6 victory over tough Ohio University, plays Depaul

Northwestern opens against Iowa State while Notre Dame's inaugural opponent, Drake, should give the Irish a good workout

Along with Iowa State and Nebraska, other Big Six schools face outside opposition Missouri, possible conference champion, travels to Boulder to meet the University of Colorado, Oklahoma, beaten by Tulsa, 19-7 plays Rice of the Southwest Conference, Kansas State invades the East to tackle Gil Dobie's Boston College Eagles Kansas plays Washburn

Far West

Saturday's three major games in this sector provided few surprises although California revealed even greater power than had been suspected in trouncing St Mary's [illegible] Washington thanks to Fritz Waskowitz's passes turned back Iowa 14-0 and Santa Clara pushed over two touchdowns in as many minutes of the fourth quarter to whip Stanford, 1 7

This week Washington invades Los Angeles to face Southern California's Trojans 40-0 conquerors of College of Pacific Stanford meets Oregon [illegible] 26 1 by [illegible] and California plays Oregon State nosed out in a major surprise by Idaho 7 6 Idaho's next rival is Washington State held to a scoreless draw by Gonzaga

East

Safely past the first hurdle in its brutal schedule, Cornell finds Colgate's Red Raiders just ahead The Ithacans whipped Penn State, 26-19 by marching 65 yards to a touchdown in the last minute of play after the Nittany Lion had rallied to tie the count at 19 19

Pitt using [illegible] in its rout of Ohio Wesleyan faces West Virginia triumphant 14 0 over West Virginia Wesleyan Fordham, possibly Pitt's chief rival for eastern honors opens against Franklin and Marshall

Yale meets Maine, Harvard plays Springfield and Princeton faces Virginia who did no better than 1 7 against Hampden Sydney

Navy, after a 45-0 victory over William and Mary plays another southern conference school the Citadel, while Army faces a hard bitten Clemson outfit which held Tulane to a 7 0 count

The intersectional angle is stressed heavily elsewhere in the district as Temple plays Mississippi George Washington meets Wake Forest Manhattan tackles Texas A and M, hailed as possible southwest conference champions and Pennsylvania takes on Maryland

Cranegie Tech, starting its first season with Bill Kern as coach, plays New York University which seems to have power to burn and plenty of deception to make it effective

South

Tulane will have to show more power than it did against Clemson if the Green Wave is to turn back Auburn's plainsmen in the big southeastern conference engagement of the week Alabama plays improved Sewanee in the other Vanderbilt paced by sophomore Bert Marshall tripped Kentucky in its conference inaugural and now meets Chicago

Duke, the team to beat for the Southern Conference title, plays Davidson in a conference tilt while North Carolina held to a surprising 1? 1? tie by South Carolina, meets North Carolina state

Southwest

Arkansas' Razorbacks begin their conference title defense against Texas Christian which will be hoping for a drier field than the horned frogs had at Columbus

Southern Methodist, which had to rally to beat Denton Teachers, 1? ?, plays Centenary next.

Huron Indians Trim Napanoch Sunday by 8 to 4

Fred Baumgarten's Huron Indians swung their warclubs freely Sunday at Nordland Field Napanoch, to belt the slants of Sam Weinstein over the lot for 16 safeties and score an 8 4 win

Chick LaPolt, Baumgarten's flinger, held the Napanochers in the goose egg column for eight innings, then lost his control for a spell in the ninth, allowing the home club to glean four runs

Gil Kelder led the Huron hitting attack with a home run The Indians pushed across three runs in the fourth inning and scored in four of the next five frames

The box score:

HURON INDIANS

	AB	R	H	PO	A	E
McLean, ss	[illegible]	[illegible]	[illegible]	0	5	1
Kelder, 2b	4	[illegible]	[illegible]	1	0	0
[illegible] Neff, cf	[illegible]	[illegible]	[illegible]	1	0	0
[illegible], 1b	[illegible]	0	[illegible]	11	0	0
Fisher, lf	1	[illegible]	[illegible]	0	0	0
Young, [illegible]	4	0	1	[illegible]	0	0
[illegible] Neff, rf	4	0	[illegible]	0	0	0
Muller, [illegible]	1	1	[illegible]	1	[illegible]	1
LaPolt, p	1	0	1	1	[illegible]	0
Total	[illegible]	8	16	[illegible]	11	[illegible]

NAPANOCH

	AB	R	H	PO	A	E
Van Wagner, ss	[illegible]	0	[illegible]	[illegible]	[illegible]	0
Thayer, 1b	4	0	1	10	1	0
McAndrew, rf	4	0	0	1	0	0
Wittlitz, 2b	4	1	1	1	[illegible]	0
O'Neil, [illegible]	1	1	1	[illegible]	[illegible]	1
Messing, [illegible]	1	1	0	[illegible]	0	0
Irwin, cf	4	0	0	0	0	0
Decker, lf	[illegible]	0	0	0	0	0
Ward, lf	1	0	1	0	[illegible]	0
S. Weinstein, p	1	1	1	0	0	0
Total	7	4	10	[illegible]	11	1

Score by innings:

Hurons	0 0 0 3 [illegible] 1 0 1 — 8
Napanoch	0 0 0 0 0 0 0 [illegible] 4 — 4

[illegible] Home run Kelder [illegible] Struck out By Weinstein [illegible] Umpires [illegible]

Two members of Hamilton college's freshman class this year are twins Twins are not unusual but this is they're coming all the way from Seoul Korea The boys are James H and John T Underwood, sons of Mr and Mrs Horace Horton Underwood Korean missionaries

Yellow Jackets Work Out Tonight

Sunday the Yellow Jackets worked out at the Athletic Field, 11 gridders attending the drill in preparation for next Sunday's opening game with Westchester Pros Trainer Gus Steigerwald said he was enthused over the way the team is shaping up Another practice will be held this evening Marco "Mac" Tiano last year's backfield star, was elected captain of the team yesterday.

Football Officials Don't Wave Their Arms For Fun

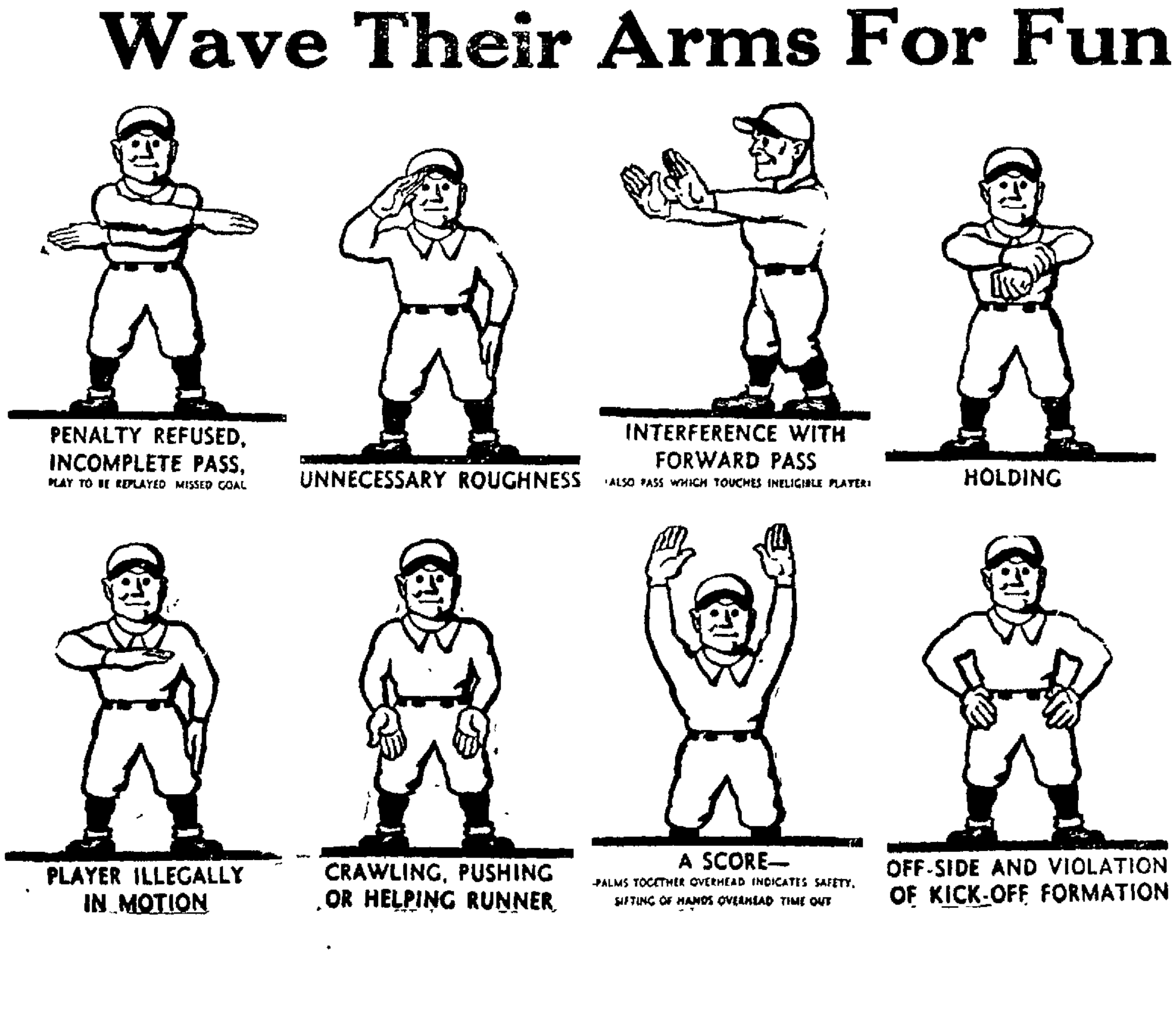

Giants on Top But Boston Bees May Upset All

To all intents and purposes, the Giants have the National League pennant tucked away in their weskit pocket but there's still the rare chance that those big bad Bees from Boston will knock them over the head and take the title right away from them

In fact, the last hope for the Cubs, who now trail Bill Terry's Terriers by four games lies in the ability of the baffling Bees to continue their jinx over the Galloping Giants in two doubleheaders at the Polo Grounds today and tomorrow

It will take sweep of the four-game set, or close to it to keep the Giants away from successful defense of their crown through this last week of the season And even that may not do it unless the Cubs can knock off the Cardinals and Cincinnati Reds in their seven remaining games

As matters now stand, any combination of six Six wins for the Giants six losses for the Cubs, or a sum making up that total—clinches the pennant for the New Yorkers They have 11 games to play to the Cubs seven At the moment, here's the picture (and it's anything but a pretty one for Chicago)

Club	Won	Lost	G B	T P.
Giants	89	65	—	11
Cubs	87	60	4	7

It's strictly up to the Bees now. They've already whipped the Giants ten times in 18 starts this year After they leave the Polo Grounds, the Giants run out their schedule against the soft touches, the Phillies and Brooklyn Dodgers, who are no longer troublesome

The Dodgers, once the Giants' best-loved enemies, showed how easy they were over the week end by losing a two-game series to the New Yorkers After bowing on Saturday, they put up a game enough fight yesterday, until Lou Chiozza, a reformed Philly, and newest "white-haired boy" of the Terry troupe, walloped a homer in the ninth to break up the game with a 4-3 Giant win Cliff Melton, the southpaw rookie with the rubber arm, saved the day with a 1 1/3 inning hitless relief truck

Meantime, the Cubs managed only an even break in their double-header with the Cardinals. Bill Lee folded in the ninth inning and the Cards took the opener 6 5 with a four run ninth inning splurge A six run spree in the sixth inning brought an 8-5 Cub victory in the nightcap

Jack Wilson's speedball slants bothered the Yanks no end and the Boston Red Sox socked the American League champions 7 2, while holding them to six hits The Cleveland Indians given classy fireball flinging by undefeated Johnny Allen and Bob Feller, downed Detroit twice 9-3 and 4 3 The opener was Allen's 14th straight triumph.

The Pirates took the Cincinnati Reds twice, 5-1 and 2-1 The Bees warming up for the Giants' series, slaughtered the Phillies 17-3, with Tony Cuccinello hitting two homers and rookie pitcher Milt Shoffner one

The White Sox trounced the St Louis Browns twice 4-3 and 4-0 The Athletics rallied to an 11-inning, 7-all tie with the Senators.

Greek Champ To Box Joe Triola Friday

Next Friday's card of boxing bouts for the Mayor's Industrial Boxing Committee will feature Joe Triola the Albany southpaw who trimmed Buddy Emerson in last week's slugging class against George Mountzusis, Greek lightweight champion from New York

Mountzusis is a slugger, and is expected to put up another slam bang battle with Triola similar to the Emerson affair Last week's scrap was to have been Triola's last outside of scholastic competition but he has been given permission to box for the mayor's committee again

The rest of the card will feature upstate amateur stars against highly rated New York boxers and three Kingston pugilists Jess Caprotti (Davy Hopp) Tiny Townsend and Lefty VanKleeck

Standing of Clubs In Major Leagues

AMERICAN LEAGUE

	Won	Lost	Pct
New York	98	47	.676
Detroit	86	62	.578
Chicago	82	64	.562
Cleveland	78	68	.534
Boston	75	68	.525
Washington	70	74	.486
Philadelphia	48	94	.338
St Louis	41	103	.299

Yesterday's Results

Boston 7 New York, 2
Philadelphia 7, Washington, 7 (11 ins darkness)
Cleveland 9, Detroit, 3 (1st)
Cleveland 4, Detroit, 3 (2d)
Chicago 4 St Louis, 3 (1st)
Chicago 4 St Louis 1 (2d).

Games Today

New York at Washington.
Philadelphia at Boston
Detroit at Cleveland (2)
Other clubs not scheduled

NATIONAL LEAGUE

	Won	Lost	Pct
New York	89	54	.622
Chicago	87	60	.592
St Louis	80	68	.541
Pittsburgh	79	68	.537
Boston	75	71	.514
Brooklyn	61	86	.415
Philadelphia	58	88	.397
Cincinnati	56	90	.384

Yesterday's Results.

New York 4, Brooklyn, 3
Boston 17, Philadelphia 3
Pittsburgh 5 Cincinnati, 4 (1st)
Pittsburgh, 2, Cincinnati, 1 (2d).
St Louis 6 Chicago, 5 (1st)
Chicago 8 St Louis, 5 (8 ins, darkness 2d)

Games Today.

Boston at New York (2 1st at 1 1)
Brooklyn at Philadelphia
Chicago at Cincinnati
Other clubs not scheduled.

October will be Highway Safety Month among the Granges of the land and practically all the 8,000 subordinate units of the organization will stage some form of safety observance during the month.

Colonials Win Third in Row Over Grunies for Title, 2-1

Joe Brown's three-hit pitching performance and Carlie Husta's single, scoring M Tiano in the seventh inning, established Fred Davis Kingston Colonials as the baseball champions of Kingston, Sunday at Pan Am Field, where the semi-pro outfit took over the Grunenwald Home Leaders, pennant winners in the City League, for the third time in a row. Final score was 2-1.

In pitching this third victory, Brown allowed only three hits and fanned five Toddy Uhl, his opponent, turned in a good job too, but came out on the short end Only six hits were gleaned by the Colonials off his servings, three of the bingles being registered by Mac Tiano

Grunenwalds took the lead for the first time in the series, in the fourth inning Misove was safe on a bunt, stole second, Sliding into the bag, he injured his knee, and Dulin took his place on the basepath Hanley and Didzik went out in their turns at bat, then Van Deusen belted one into centerfield and scored Dulin.

In the sixth, the Colonials knotted the tally. Burgevin singled stole second and came in on Hoffman's one baser.

The seventh inning decided the contest in favor of the Colonials. M Tiano hit to right, Benjamin sacrificed, sending Tiano to third Brown struck out, then Husta hit his single to center driving in Tiano with the deciding marker Burgevin was hit by a pitched ball, Thomas was safe on Minassian's error but Charley Tiano grounded out with the bases loaded.

The Colonials won the three series games in a row by these scores 4-2, 8-0 and 2-1.

Yesterday's box-score:

COLONIALS

	AB	R	H	PO	A	E
Husta, 2b	4	0	1	0	3	0
Burgevin, 2b.	3	1	1	1	6	0
Thomas, lf	4	0	0	0	0	0
C Tiano, 1b.	5	0	0	17	0	3
Hoffman, ss.	4	0	1	1	2	2
Fay, cf	4	0	0	0	0	0
M Tiano rf	4	1	3	2	0	0
Benjamin, c	2	0	1	6	1	0
Brown, p.	2	0	0	0	5	1
Total	30	2	7	27	17	6

GRUNENWALDS

	AB	R	H	PO	A	E
Minassian 3b.	3	0	0	0	3	1
Purvis, ss	3	0	0	3	1	0
Dulin, 1b.	3	0	0	6	0	0
Kelly, c.	4	0	0	5	0	0
Misove, rf.	4	1	0	2	0	0
Hanley, lf.	4	0	1	4	0	0
Didzik, 2b.	4	0	0	2	0	0
Van Deusen, cf	4	0	1	0	0	0
Uhl, p.	2	0	1	2	1	0
Total	31	1	3	24	5	1

Score by innings

Grunenwalds	000 100 000—1
Colonials	000 001 10x—2

Runs batted in—Van Deusen Hoffman, Husta Left on bases—Colonials 9, Grunenwalds 7 Hit by pitcher—Burgevin (Uhl) Stolen bases—Husta, Burgevin, C. Tiano, M. Tiano Benjamin, Misove Double plays—Benjamin Burgevin Bases on balls—Off Brown 3 Uhl 2 Struck out—By Brown 4, Uhl 4 Sacrifice hits—Benjamin (2), Minassian Umpires—Schwab, Tomaseskie.

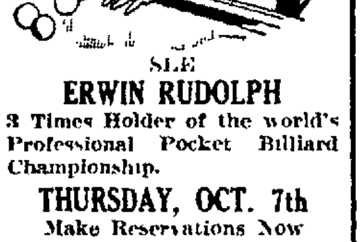

SEE
ERWIN RUDOLPH
3 Times Holder of the world's Professional Pocket Billiard Championship.
THURSDAY, OCT. 7th
Make Reservations Now
CALL 3875
The Hudson Valley's Finest BILLIARD ACADEMY
KASLICH'S
207 WALL ST.

The Weather

MONDAY, SEPTEMBER 27, 1937

Sun rises, 5:52 a. m.; sets, 5:48 p. m.

Weather, clear.

The Temperature

The lowest temperature registered by The Freeman thermometer last night was 44 degrees. The highest point reached up until noon today was 58 degrees.

Weather Forecast

New York city and vicinity—Partly cloudy with moderate temperatures and moderate to fresh northeast wind, probably with occasional rain tonight; lowest temperature tonight about 45.

Eastern New York — Generally fair in central and north portions, occasional rain in extreme south portion tonight and Tuesday; continued cool; light frost tonight in north and west portions.

BUSINESS NOTICES.

MASTEN & STRUBEL
Storage Warehouse and Moving
742 Broadway Phone 2212

SMITH AVE. STORAGE WHSE.
Local—Long Distance Moving-Packing. Modern Padded Vans. Cargo Insurance.
Agent Allied Van Lines, Inc.
84-86 Smith Ave. Phone 4070.

PETER C. OSTERHOUDT & SON
Contractors, Builders and Jobbers.
80 Lucas avenue. Phone 616

WHITE STAR TRANSFER CO.
Moving, Trucking, Storage. Local and distance. Phone 164.

VAN ETTEN & HOGAN
Wm. S. Hogan, Prop., 150 Wall St. Local, Long Distance Moving and Storage. Phone 661.

SHELDON TOMPKINS—MOVING
Local, Long distance. Storage Modern Vans. Packed Personally. Ins. 32 Clinton Ave. Tel. 649.

Lawn mowers sharpened, repaired, adjusted. Work guaranteed. Called for — delivered. Kidd's Repair Shop, 55 Franklin St. Tel. 553-J.

The Daily Freeman is on sale at the following stands in the Hotaling News Agency in New York city:
Times Building, Broadway and 43rd street.
Woolworth Building.
643 Fulton St., Brooklyn, N. Y.

KINGSTON TRANSFER CO., INC.
Storage warehouse. Local and long distance moving. Phone 910.

FOR REPAIRS CALL US
Washing Machines, Wringer Rolls, Vacuum Cleaners, any Electrical Appliances, Accessories. Good work. Prices reasonable. We call for and deliver. We sell the Dandy-Iron Stand. Cragan & McTague, 102 Wurts street. Phone 2365.

Floor Laying and Sanding. New and old floors. John Brown, 152 Smith avenue. Telephone 1193-W.

CITY GARAGE
150 Car Capacity
Tel. 479 154-6 Clinton Ave.
Kingston, N. Y.
Storage-Cooling system service, Washing, tow car service, expert repair service, Battery service, Lubrication service.

Contractor, Builder and Jobber
Clyde J. DuBois Tel. 691

HENRY A. OLSON, INC.
Roofing, Waterproofing
Sheet Metal Work
Shingles and Roof Coating
170 Cornell St. Phone 840

TIGAR'S, 243 ABEEL ST.
Upholstering and repairing. Furniture bought and sold. Phone 3267.

HEIL! HEIL! THE GANG'S ALL HERE!

It was a Roman holiday in more ways than one as Dictator Mussolini met Dictator Hitler in Munich, Germany. A nine-hour celebration greeted the Italian, but pleasure was to give way to business, for the Fascist leaders who planned serious conferences. Making it a full day for Munich, the Duke of Windsor passed through the city later in the day. This photo was radioed from Berlin.

Democrats Open Fall Campaign

The Democratic political campaign will officially start at a meeting Tuesday night at 9 o'clock, in the meeting rooms of the Sixth Ward Club, Hasbrouck avenue and St. Mary's street. All Democrats of the city are invited.

Speakers will be local Democratic candidates, City Judge Bernard A. Culloton, running for mayor; Alderman Joseph Epstein, nominee for alderman-at-large, and William A. Kaercher, candidate for city judge.

Flatbush Supper.

There will be a cafeteria supper at the church house in Flatbush, held by the fourth group of letters, L, M. N. O, Thursday evening, September 30, starting at 5:30 o'clock.

PROFESSIONAL NOTICES.

Notice is hereby given that Mrs. Louis Palkowics, of Rifton, is Tax Collector for School District No. 7, Town of Esopus, and will collect said taxes from September 27th for thirty (30) days with a 1 per cent fee. After expiration of said thirty days, a fee of 5 per cent will be charged. Collection hours are from 9 a. m. to 5 p. m.

PROFESSIONAL NOTICES.

CHIROPODIST, John E. Kelley. 256 Wall street. Phone 420

WM. H. PRETSCH, Chiropractor. 72 Presidents Place. Tel. 3540

EDWARD JOHNSON, Chiropodist. 60 Pearl street. Tel. 764.

WALTER J. KIDD
Instructor of piano, organ and theory.
163 Boulevard Phone 2909

EVELYN N. FAGHER
Piano Instructor. Route 3, Box 204, Kingston. Tel. 345R2.

JACOB MOLLOTT
Instructions in Violin and Cello. Private lessons only.
Tel. 1002 104 Main St.

"NO COMMENT"

James A. Farley, who numbers among his several jobs that of postmaster general, declares that to two of the most frequent questions asked him, his constant answer is, "no comment." The questions: "Will you run for governor of New York?" and "will you take a job with the Pierce Arrow Motor Corp.?"

Separation Agreement

A separation agreement has been entered into between Stanley Newkirk, of Kingston, and Lena Newkirk, his wife, whereby the parties agree to live apart. By the agreement signed before City Judge Bernard A. Culloton, Stanley Newkirk, plaintiff, is awarded custody of the three children but the defendant is permitted to make specified visits with the children. Mr. and Mrs. Newkirk were married April 18, 1931.

Card Party

The Flatbush Home Bureau will hold a card party on Friday evening, October 8, at the T.X.T. club house in Flatbush. There will be a nominal admittance charge which will include refreshments. The public is cordially invited to attend.

IT'S ODD
But It's Science

By HOWARD W. BLAKESLEE
(AP Science Editor)

New York (AP)—In the mud at the bottom of the Dead Sea, one of the deepest holes on earth, Bernhard Zondek has found a sex hormone.

It is, he says, an "estrogenic substance," which means it is one of those chemicals which help to regulate the feminine sex cycle.

Zondek is one of the world's foremost authorities on sex hormones.

His announcement is printed by Nature, the British official science journal.

This sex hormone appears in the mud throughout the bottom of the Dead Sea, but is three times more powerful in the southern part of the sea bottom. Dr. Zondek stated that no male hormones had been found.

This is not the first time that hormone chemicals, much like man's, have been found outside the animal world. But it is the strangest location. The others were found in plants.

Sea bottom mud is a logical source. It contains all the salts and probably all the chemical elements of earth. In addition it is fed by slow deposit from many living forms.

Sailor Is Safest on His Vessel, Navy Discovers

San Pedro, Calif. — Medical authorities of the navy are unanimous in declaring that the safest place for a sailor is on board his ship instead of on land on shore leave.

The tendency of sailors to take spins on motorcycles when ashore has caused more fatalities than the guns of enemy ships in several past wars. Latest statistics just completed by the fleet's medical authorities show that for a number of years approximately 30 per cent of the deaths in the navy have been caused by motor vehicle accidents.

Ten per cent are due to drowning, but even half of these occur when the sailors are ashore swimming at beaches instead of swimming about their respective ships under rigid surveillance.

Disease accounts for 50 per cent of the deaths in the fleet. While medical authorities find that every year the sick bay loss in the navy is being slowly decreased, nevertheless they find that deaths due to disease are decreasing more rapidly than those due to motor vehicle accidents.

The number of accidents due to purely ship activities in the fleet is exceedingly low. The fleet also has been able, the report said, to reduce annually the number of deaths due to aviation and the handling of high explosives.

It takes nerve to face a swell hotel menu after reading of the woman in London who thrives on a cup of tea for breakfast and a glass of milk for lunch, tea and supper.

Two Injured in Bus-Truck Crash

Two people were injured Saturday morning about two and half miles south of the Mid-Hudson bridge circle when a Greyhound bus crashed into the rear of a truck during a heavy fog. The driver told Sergeant Hulse of the state troopers that at the time there was a very heavy fog and he had been unable to see the truck.

Mrs. James Schiel, wife of the driver of the truck, suffered a shoulder injury, and Gustave Walldorf, 28, of 1560 Broadway, New York city, sustained a lacerated forehead. Both were treated at St. Luke's Hospital, Newburgh. The bus was southbound in charge of Donald Hulett, of 215 Thomas street, Newburgh, who told the troopers that he had been unable to see the truck because of the fog. No charge was lodged against the operator of the bus.

Cotton is a major crop in 16 states.

C. C. FROUDE
Chiropractor
319 Wall Street
Newberry Building
Oldest established Chiropractor in Kingston and vicinity. In practice since 1906.
Phone 4045

Less Than 3 Months To Christmas
TIME TO ORDER CHRISTMAS CARDS
50 BEAUTIFUL CARDS with your Name on Each Card $1.00
Safford and Scudder
Golden Rule Jewelers Since 1856.
310 Wall St., Kingston, N. Y.

A Stearns & Foster Innerspring Mattress
$14.75
One from a nationally famous manufacturer. High tempered carbon spring steel unit makes the mattress retain its shape. Covered with heavy old fashioned narrow blue and white striped ticking.
Freight Prepaid Within 100 Miles.
WESLEY GREGORY
PHONE 938.

What! You've never heard of
IMPERIAL Washable WALLPAPERS
GUARANTEED FAST-TO-LIGHT
Then lend us your ears! Here are papers for every room in the house, whose smart, colorful patterns, designed by world-famous artists, can be *washed*. Soap and water cleanse Imperial *Washable* Wallpapers of ordinary grime. Common dry cleaning fluids rid them of grease spots. They are *guaranteed* not to fade...are not harmed by rain.
They bring beauty into your home at a very economical price despite their high-style design. Come in and make a choice of these papers today. Be sure you get Imperial *Washable* Wallpaper. It's plainly identified in all sample books by a silver label on each sheet and the name is printed on the selvage of the rolls.
J. R. SHULTS
37 N. Front St. 48 E. Strand
Phone 162 Phone 866
©1935, I. P. & C. C.

IF BILLS ARE ON YOUR MIND
Serenity has been called the jewel of the mind. Don't let worry over money rob you of this valuable possession.
Relieve yourself of annoying, disturbing bills. Bring them to our office. We'll show you how to get rid of them once and for all with a quick cash loan. Borrow here on your own signature and security.
Our rates are moderate. Flexible repayment terms. Alert, considerate service. For the sake of your peace of mind, come in, phone or write TODAY.
Upstate Personal Loan Corp.
B'way Theatre Bldg., Room 4. Phone 3146.
H. G. LaMOTHE, Mgr. Plenty of Parking Space.

Range Oil —AND— Kerosene
Prompt Delivery
SAM STONE
Phone 733. 58 Ferry St.

STEEP ROOFS
Metal Ceilings
METAL WORK
FLAT ROOFS
Eternite Colonial Timbertex SIDING Shingles eliminate paint bills and reduce up-keep costs. Beautiful sidewall material at low cost. If you wish, very low monthly payments.
Smith Parish Roofing Co.
AT 78 FURNACE ST.
4062 - Phones - 3705-J

Why pay $1.50 to $2.50 to send clothes out—when you can do a complete family laundering for 25c.
IT'S BEEN PROVED . . . that the EASY Washer does a family washing for 25c. We've made test after test and we've done 40 lbs. of dry wash for a MERE QUARTER. The costs were: electricity 3c, soap 10c, and hot water 12c. To prove these figures, LET US DO YOUR FAMILY WASHING FREE in your own home! No obligation!
EASY WASHER
Displayed on Second Floor
HERZOG'S
332 WALL ST. PHONE 252
Buy Now! Beat the Price Rise.
KINGSTON.

WE BUY OLD GOLD, DIAMONDS and JEWELRY
BARNETT'S
67 N. Front St. Phone 3005-J.

★ TONTINE ★
WASHABLE SHADES
36" x 6' NOW $1.19
Were $1.50
Exclusive Agents
"THE HOUSE OF QUALITY"
Stock & Cordts, Inc.
KINGSTON, N. Y.

To save power and save gas:—
...get in high quicker, stay in high longer!

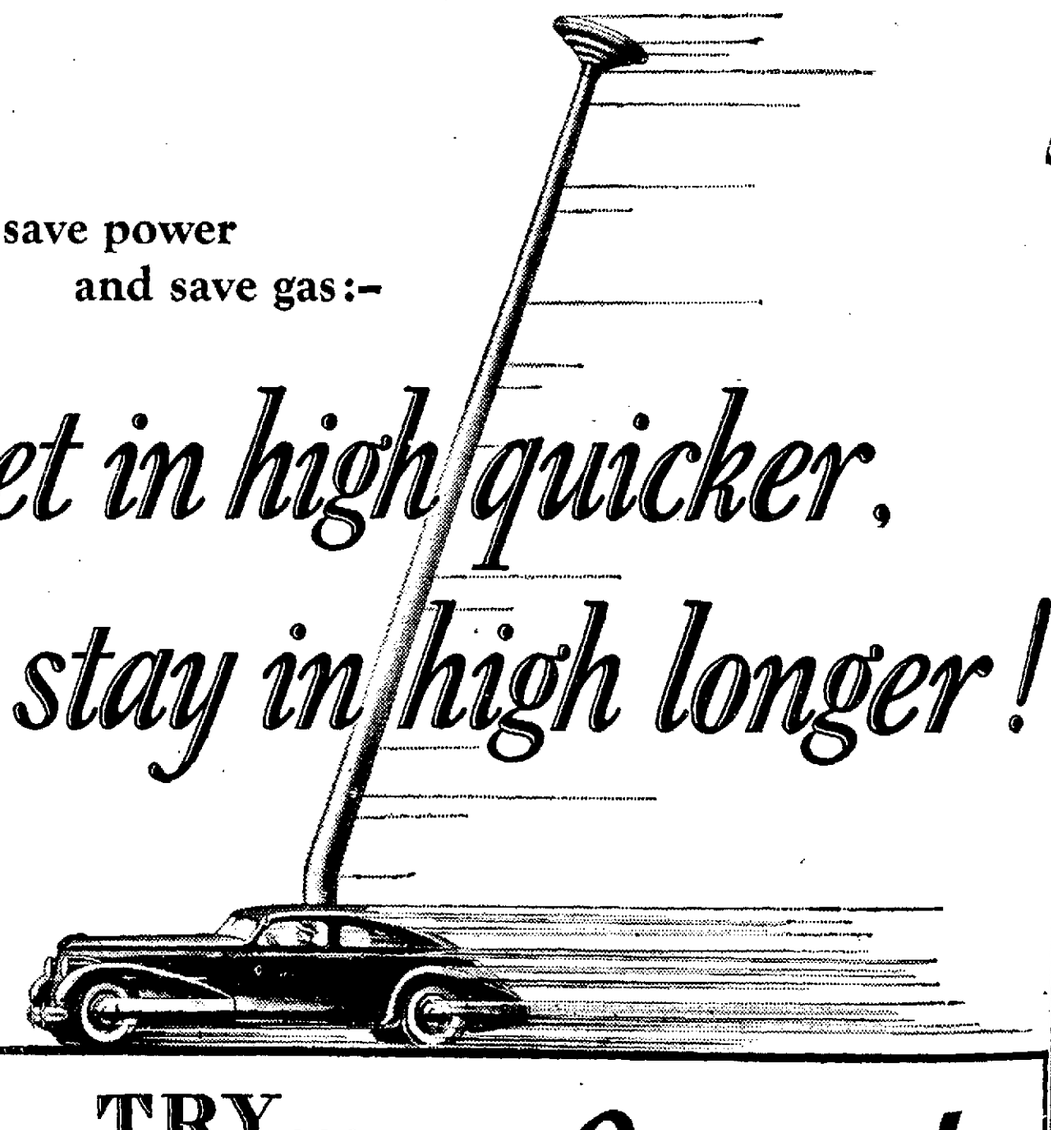

TRY... High Geared
BLUE SUNOCO MOTOR FUEL
Are you proud of your car's power? Preserve it with wear-preventing, power-saving... SUNOCO OIL Keeps Motors Young
Starting Friday, get
ED THORGERSEN'S
Fox Movietone Sports Reporter
FOOTBALL DOPE
Every Monday and Friday
on the LOWELL THOMAS PROGRAM
At 6:45 P. M. NBC-WJZ Network
"...you can FEEL the difference"